Register Classifieds
Get Results--Call 224

THE DAILY REGISTER

Published Continuously Since 1915 | THE DAILY REGISTER, HARRISBURG, ILL., FRIDAY, SEPTEMBER 28, 1956 | NEW SERIES, VOLUME 42, NO. 78

Nine Indictments Against Garrison

Jury Foreman Demands New County Audit

Four Other Indictments Also Returned

A Saline county circuit court grand jury today returned 13 indictments, including nine charging County Clerk Don B. Garrison with embezzlement, and there were indications that the grand jury will continue to delve in the matters of the county.

The grand jury, along with the indictments handed over to Circuit Judge C. Ross Reynolds at 11:30 a. m. today by Willie Robinson, the foreman, presented a resolution demanding that the Saline County Board of Supervisors hire a new, independent auditor or auditing firm to audit the county records and that the auditor or firm be approved by both State's Attorney Robert V. Wilson and Judge Reynolds. The Peoria audit firm, Coker and Coker, has audited the county books for years.

M. B. Coker, member of the firm, was the grand jury witness in the Garrison investigation.

The amounts listed in the Garrison indictments totalled $3,367.

After receiving the indictments Judge Reynolds ordered bench warrants issued and fixed the bail for each indictment.

Other Indictments

The four other indictments were: Elzie Byers of near Paducah, indicted for burglary in connection with the breaking and entering of the Moss Bait Co. at Eldorado, where two expensive outboard motors and an electric motor were taken. Bail was set at $2,000.

Joe Byers, his brothers, indicted on the same charge. His bail, too, was fixed at $2,000.

Arthur Pitts, indicted on a charge of arson, charged with setting fire and burning down a building owned by Charles Horton at Eldorado. Bail was fixed at $5,000.

Henry Denny, indicted on a charge of grand larceny, charged with stealing $300 from Nellie Cox.

Bail for Garrison was set at $2,000 on each of the nine indictments. The indictments charged the following:

Embezzlement of county money totalling $367.30 on Oct. 9, 1953; of $367.30 Oct. 21, 1953; of $367.30 Nov. 27, 1953; of $367.30 Oct 8, 1954; of $267.30 Oct. 21, 1954; of $379.50 Nov. 26, 1954; of $417 on Sept. 28, 1955; of $417 on Nov. 5, 1955; and $417 on Nov. 23, 1955.

Garrison was not available for comment on the indictments early this afternoon.

After handing in the indictments, the grand jury recessed indefinitely, to be reconvened upon call by Foreman Robinson.

Mrs. Roy Deal of Shawneetown Dies

Mrs. Lela Deal, wife of Rev. Roy Deal of New Shawneetown, died suddenly today at 6 a. m. of a heart attack in the Ferrell hospital in Eldorado where she had been a patient only two days.

She was a former resident of Harrisburg and attended the grade schools and high school here.

Besides her husband she leaves four children: Vernice Deal of Junction, Mrs. Eva Barger, Mrs. Viola Paget and Mrs. Mary Ruth Jurosky, all of New Shawneetown, one brother, James Moyer of Harrisburg, and one sister, Mrs. Ida Capehart of Junction.

The body lies in state at the funeral home in New Shawneetown. Funeral services will be held at the General Baptist church in Shawneetown Sunday, the time to be announced later. Rev. Joe Goolsby will officiate.

MINES

Sahara 5, 6 and 2nd washer work.
Peabody idle.
Blue Bird idle.
Carmac idle.
Will Scarlett works.

Ram Fatally Injures Woman

MONMOUTH, Ill. (UP) — Mrs. Glenn McClure 69, Cameron, died early today at Monmouth Hospital from injuries inflicted by a ram, which attacked her near her farm home.

The woman was found unconscious Thursday in a chicken house near where she had been feeding chickens when the animal attacked her. Her daughter, Mrs. Walter Milward, said her mother apparently dragged herself into the shelter after she was critically injured.

Hospital attendants said Mrs. McClure received a skull fracture, a number of broken ribs, a knee injury, and facial cuts and bruises.

She was apparently injured about two hours before she was found unconscious.

President Hails Gov't New Rural Development

WASHINGTON (UP) — President Eisenhower today hailed the Agriculture Department's new rural development program as "the first truly broad scale attack on the problems of low-income farmers."

He said the program which concentrates on helping families on small farms is "hitting at the point of greatest need."

The administration, faced by a reported farm belt revolt over price policies, is bank[ing] on the program as an answe[r to] Democratic campaign charge[s] that the Republicans have ignored the plight of small farmers.

The President received a report on the program's initial phases at a White House conference with members of an inter-departmental committee of undersecretaries.

The report, presented by Undersecretary of Agriculture True D. Morse, was signed by Agriculture Secretary Ezra T. Benson. Benson said the program would help small farm families "to attain greater opportunities in an expanding economy."

In accepting the rural development report, Mr. Eisenhower said he was particularly happy that the program would be managed on the state, county and local levels and not from Washington.

"This is as it should be," he said.

The President also emphasized the program's accent on youth, including education, vocational training, health and character.

Noting that the 50 pilot counties in 24 states already in the program are located in areas where the most small farms and most rural families with low incomes are located," the President said:

"The program is hitting at the points of greatest need."

Mr. Eisenhower conceded that highly mechanized farm units are the "chief beneficiaries" of current price-support policies, with the result that the small farmer derives essentially "little benefit" from price supports.

He said he thinks the rural program will answer this problem by extending aid to farmers beyond the price support phase.

Nickell Indicted, Is Freed on $10,000 Bond

Three Others Also Ordered to Appear For Court Hearing

CHICAGO (UP)—State Supt. of Public Instruction Vernon Nickell was free on $10,000 bond today after being indicted by a grand jury with three others on charges of conspiring to make excess profits out of the school lunch program.

Nickell, 65, a leading Illinois Republican, was indicted along with James Dunbar, 47, head of a Springfield trucking company and clerk of the Sangamon County Probate Court; Harold Wolfe, 49, state lunchroom program director and Frank Washam, 62, head of the Chicago lunchroom program.

The four were ordered to appear in Felony Court Tuesday for a hearing. If convicted on all 31 counts of the four indictments, each man could be sentenced to a maximum term of 96 years imprisonment.

The indictments were the indirect results of an exclusive contract held by Dunbar & Co. to haul surplus foods for the school lunchrooms. The contract was awarded by Nickell without taking bids.

A congressional subcommittee estimated the contract cost taxpayers $500,000 more than necessary and the "excessive profit" ranged up to $900,000.

Nickell's name was the third on a roster of state politicians whose offices have been the centers of scandal. He was the second officeholder to be indicted within the past two months.

A fellow Republican, Orville Hodge, is now serving a 12-15 year term in jail for a million dollar embezzlement of state funds.

Cook County Treasurer Herbert Paschen withdrew as Democratic candidate for governor after an investigation was started into charges that banks holding county funds contributed to a political "welfare fund" in his office.

Although the grand jury's true bills were reported last week, they did not become official until they were returned today.

Rites Sunday at Corinth Church for J. E. Wright, 91

James E. Wright, 91, former resident of the Corinth township, died at the home of a daughter, Mrs. Ollie Stone, in Lencompton, Kansas, Thursday at 6 a. m.

He was also the father of William Wright of Harco.

The body arrived in St. Louis and was received by the Courtney funeral service of Galatia. The body will lie in state at the funeral home until funeral time which is Sunday at 2 p. m. at Corinth Methodist church. Rev. Harrison Peyton will officiate and burial will be in the church cemetery.

Besides the two children Mr. Wright is survived by two sisters, Mrs. Ollie Ray, Johnston City, and Mrs. Bell Rains of Eldorado.

His wife, Gertie, preceded him in death in March of 1952.

The family requests no flowers.

Warren Meyer Hurt in 4-Vehicle Crash; Service Station Damaged

A collision which involved four vehicles and damaged an Omaha service station extensively late yesterday sent Warren J. "Speedy" Meyer, operator of grain elevators at Eldorado and Harrisburg, to Ferrell hospital.

State Policeman Roy A. Lane said that Meyer, who lives at Omaha, was driving a pickup truck that figured in a collision on Route 1 at Omaha when Meyer pulled onto the highway into the path of the truck loaded with limestone that was driven by R. E. Storey of Enfield.

Lane said that after the two trucks collided, Storey's vehicle veered into the Texaco service station premises, tore down two gasoline pumps and a sign and smashed into a convertible parked at the pumps.

The car, which belonged to a couple from Cicero, Ill., was demolished. The couple was just coming out of the station building to get into the car when the crash occurred, Lane said.

Meanwhile, the Meyer pickup ran into a vehicle parked on the other side of the road and damaged it.

Meyer, the only person injured in the crash, was taken to Ferrell hospital in Eldorado and was put to bed after treatment. The hospital said that he suffered a concussion that knocked him out for a while, a possible slight fracture of the jaw and possibly broken ribs. X-rays were to be made today to see if there were any fractures.

Judge Rules Against Kentucky School Board

OWENSBORO, Ky. (UP)—A Federal judge ruled Thursday that a Kentucky school board's 12-year plan for integration of Negro children was not in line with the Supreme Court directive.

Federal Judge Henry L. Brooks ruled in a suit filed by Mrs. Grace Mitchell, a Negro mother who tried to enroll her two children at an all-white school at Madisonville, Ky.

The Hopkins County Board of Education plan calls for integration over a 12-year-period, starting with desegregation in the first grade this fall and progressing to the next higher grade each year.

The judge ruled that while the plan "was made in good faith," it does not comply with the Supreme Court directive to desegregate at "deliberate speed."

He did not order immediate integration, but asked the board to adopt a new plan beginning with the February semester.

Railroads Ask Increase in Freight Rates

WASHINGTON (UP)—Eastern and western railroads have asked the Interstate Commerce Commission for a general 15 per cent freight rate increase in their territories to boost their over-all rate of return.

They said their income has been "almost continuously substandard and inadequate" during the last 20 years. Rate increases granted during that time, they said, were mostly aimed at off-setting wage, price and tax increases.

The railroads said that further increases in their wage, fuel and supply costs might make it necessary to seek "additional relief." They also said they will ask state commerce commissions for increases in intra-state rates.

Specifically, the petition filed Thursday asked for a 15 per cent hike—with some exceptions—in all freight rates and charges within, from, and to eastern and western territory.

The railroads also asked the ICC to investigate "the adequacy of all rates" charged by all railroads in the country. This would bring the southern carriers into the proceedings.

The petition gave no estimate on how much the increase sought would amount to in dollars.

Eastern territory lies east of the Mississippi and north of the Ohio and Potomac rivers, including much of West Virginia and Virginia. Western territory generally includes the area west of the Mississippi.

Morey Reports Increase in State Payroll

SPRINGFIELD (U.P.)—State Auditor Lloyd Morey's office today reported an increase of 432 persons and $259,892 in the state payroll during June.

A total of 51,056 persons were on the payroll during the month, with total salary allocations of $15,137,088 the report said. The figures showed an increase of 3,085 persons and $641,997 over the same month in 1955.

The code departments under Gov. William G. Stratton showed a 4 per cent increase for the month, and a 5 per cent increase for the year.

The payrolls for state universities and colleges was down 7 per cent for the month, up about 1 per cent over the June, 1955 level.

Junior Police Tag Day Tomorrow

The Harrisburg Junior Police department will conduct its annual fall tag sale on the streets of the city tomorrow, in an effort to raise necessary operating funds for the local group.

Junior Police Chief Eddie Wise, in making the announcement, reminded the public that tag sales are the prime source of income for carrying on the work of the Junior Police, and that two such sales are held each year . . . in the spring and in the fall.

Wise expressed the sincere thanks of his group for money received in the past, and suggested that every resident buy a Junior Police tag tomorrow, to maintain the work of this deserving group of boys.

Kefauver Favors Area Development in Talk Here

SENATOR ESTES KEFAUVER and party received an enthusiastic, hearty welcome in Harrisburg Thursday afternoon. Well wishers crowded around the sound truck, from where the speaking program was held in the north court house yard, to greet the candidates. Upper photo, shaking hands with friends are Sen. Kefauver, Democratic vice presidential nominee, (center), James R. McLaughlin, nominee for Clerk of Appellate Court, left, and David Mallett, nominee for Secretary of State, at right. At extreme right, with back to camera, is Congressman Kenneth Gray and in foreground, also with back to camera, is Representative Paul Powell. Photo at right shows Senator Kefauver, at mike, addressing the crowd. (Daily Register Staff Photos)

Charges GOP Not Interested In Small Groups

Large Crowd Hears Candidate For Vice President

Democratic Vice Presidential Nominee Estes Kefauver, on a tour of southern Illinois, spoke in Harrisburg yesterday afternoon and told a large crowd here that he was interested in seeing areas like southern Illinois developed industrially and that there was the need of a good program for small farmers.

Delivering his address from a sound truck on the north side of the Saline county court house, Sen. Kefauver ripped the Republican administration, charging it fought and killed the Distressed Area bill of U. S. Senator Paul Douglas (D Illinois) in the house after it had successfully passed the senate and pledging to fight to see that it gets through the next session of congress.

Says Govt. in Wall Street

"Are you going to sit by and see your area go down, down, down, with an administration in power that is not interested in the little farmer and the working man?" he asked the crowd. Then he charged:

"The government has been taken away from Main street and turned over to Wall street."

The Tennessee senator charged the Republican administration is pushing down the farmer, making things harder for the working man and has done nothing for small business, despite the promises made in the last presidential campaign.

Senator Kefauver also gave his views on Social Security and Old Age Assistance.

"We ought to see that our elderly citizens" he stated, "have enough to live on and pay their grocery bills. Democrats are trying to improve Social Security and Old Age Assistance programs but have met opposition from the Republicans.

Think in Terms of People

"We wanted seven and a half million dollars more for the Old Age program, we wanted to change the eligibility for women's Social Security benefits from 65 to 62 and for benefits to disabled persons to start at 50 years of age, but were stopped by the opposition.

"The Republicans think of government in terms of material things and we Democrats think of government in terms of people."

In his 10-minute address here Sen. Kefauver also talked on education needs, declaring the Republicans in the House of Representatives killed a bill to spend more money on schools.

The vice presidential nominee was introduced by Cong. Kenneth Gray of West Frankfort, who said "I am sick and tired of broken promises" made by the elected Republican officials.

State Rep. Paul Powell of Vienna, who spoke before Kefauver arrived, introduced James McLaughlin, Democratic nominee for clerk of the appellate court, and David Mallett, nominee for secretary of state. Both are from Mt. Vernon.

Attendance Estimates

There was also a program of entertainment and remarks by Atty. D. F. Rumsey of Harrisburg and county candidates James R. Burroughs for circuit clerk and James Thornton for coroner before Kefauver arrived in town.

Sen. Kefauver started his Thurs-

(Continued on Page Six)

Report Lewis, Northern Coal Producers Agree to Wage Hike

UMW, Association Officials Refuse Comment on Pact

WASHINGTON (UP) — Northern soft coal producers and United Mine Workers chief John L. Lewis are reported to have agreed on a new wage hike for the majority of 200,000 soft coal workers.

According to the report the agreement calls for a two - step wage hike totaling $2 a day. This would be the equivalent of 25 cents an hour, the same as the raise agreed on a year ago.

The report circulated in coal industry circles here. But the United Mine Workers, which Lewis heads, and Edward G. Fox, president of the Bituminous Coal Operators which represents a majority of the industry, refused to comment on it.

According to the report the agreement was negotiated by Lewis and top association officials subject to formal approval by both organizations.

Industry sources said they understood the first step of the wage hike — $1.20 a day — would take effect Monday. The second — 80 cents a day — would go into effect next April 1. This would bring miners' basic wages to more than $22 a day. The current wage is a little over $20 daily.

The sources said they also had reports the agreement calls for raising annual vacation pay by $40 to $180 and granting two more holidays.

Last year Lewis negotiated a similar agreement. The UMW wage contract has no termination date but has been subject to reopening on 60-days notice since July 1.

Matusow Gets 5-Year Sentence

NEW YORK (UP)—Harvey Matusow, turnabout Communist witness, was sentenced today to five years in prison for perjury in attempting to link a federal prosecutor to his lies.

Federal Judge John F. McGohey sentenced Matusow to five years on each of five counts of perjury on which he was convicted. He ordered that the sentences be served concurrently.

Matusow, who once said he invented a "stringless yo-yo," told the court before sentencing that he was sorry for having been such a liar.

"I did something which did not help the judicial procedure of this country," he said.

Matusow said he'd take whatever sentence was imposed "and serve it, then rejoin my family."

He had testified at one point during his trial that he was lying even when I was telling the truth."

"I'll never have to be ashamed of anything I've done from this day forward," he asid.

Matusow spent the night in the Federal House of Detention after failing to raise an additional $7,000 to make his $10,000 bail.

The Daily Register Subscription Rates

Effective October 1, the rate for The Daily Register will be 30 cents per week by carrier boy.

Single copies at news stands and at The Daily Register office will be six cents.

You may avoid the annoyance of weekly payments to carrier boys by paying in advance at the rate of $3.75 for three months; $7.25 for six months or $14.00 per year.

This is a slight savings over the weekly payment plan, but the carrier boy gets a regular 30 cents-a-week credit against what he owes for his papers, so there is no loss to the carrier.

Former Creal Springs Man Dies

Robert L. Perry, 52, formerly of Creal Springs, died at 4:30 a. m. Thursday at Elgin where he was employed. Death was sudden and was attributed to a heart attack.

Surviving are his wife, Jean, Elgin, his mother, Mrs. Laura Perry, Creal Springs, one brother, E. W. Perry, Danville, and one sister, Mrs. Louis Moroni, Creal Springs.

The body will arrive at Creal Springs Saturday at 3 p. m. and lie in state at the Cosby funeral home there till funeral time which is Sunday at 2 p. m. at the Creal Springs First Baptist church. The pastor, Rev. Bill Cox, will officiate and burial will be in the Creal Springs cemetery.

10th Anniversary Dinner Planned by HTHS Class of 1946

The members of the graduating class of 1946 of the Harrisburg Township high school will meet Tuesday at 7:30 p. m. at King's Glass Service, 13 West Elm, to make plans for the 10th anniversary Homecoming dinner to be held Saturday, Oct. 13, at 7:30 p m. at Wesley Center.

Letters of invitation have been mailed to the class graduates and reservations are to be made by Oct. 1. The addresses of six class members, Nellie Ruth Grazulis, Eugene Hull, Bill Martin, Ronald Parrish, Ruth Tate and Charles A. Sutton, were unknown and persons knowing the addresses of these six are asked to please contact Mrs. Tommy Johns, phone 449R.

Clamp Secrecy On Crash of Rocket Plane

EDWARDS AIR FORCE BASE, Calif. (UP) — An Air Force investigating board today viewed the remnants of the world's fastest and highest flying plane — the X2 experimental rocket ship — which crashed at this desert Air Force test center, killing its pilot.

Capt. Milburn G. Apt, 32, of Buffalo, Kans. was at the controls of the $3-million plane Thursday when it plunged into the Mojave Desert shortly after it was released from the belly of a B50 mother plane. It was Apt's first attempt to fly the slim rocket plane.

The Air Force clamped a lid of secrecy on the crash. It assigned a board of officers to conduct a thorough investigation. The Air Force confirmed only that the plane had crashed.

Apt had taken over the plane from Capt. Iven Kincheloe, who three weeks ago flew the sleek plane to a record height of 126,000 feet. Lt. Col. Frank (Pete) Everest, famed test pilot, earlier had piloted the plane 1,900 miles an hour.

The Air Force said Apt was on a "routine indoctrination flight" and the X2 had been taken aloft attached to the belly of the giant bomber. The Air Force said the plane was cut loose from the B50 at a normal altitude of 30,000 feet and crashed within two minutes after its release. Observers said the pilot didn't have a chance to eject himself from the plane's cockpit when rockets apparently burned out, sending the heavy plane earthward.

Mountain Township to Vote On Road Bonds

Voters of Mountain township will go to the polls Saturday to cast their votes on the proposition "Shall bonds for road purposes be issued in the amount of $6,000."

The Weather

Illinois: Fair and warmer tonight. Saturday fair south, partly cloudy north. Warm Saturday except turning cooler near Wisconsin border in afternoon. Low tonight 54-62. High Saturday 85-90 south.

Local Temperature

Thursday		Friday	
3 p. m.	78	3 a. m.	52
6 p. m.	68	6 a. m.	54
9 p. m.	60	9 a. m.	80
12 mid.	56	12 noon	88

The Daily Register

(Established 1869 as Saline County Register.)

Published evenings except Sunday, at 35 South Vine Street, Harrisburg, Illinois, by REGISTER PUBLISHING CO. of Harrisburg
MRS. ROY L. SERIGHT, President.

CURTIS G. SMALL, Editor and Manager

Entered as second class matter at the post office at Harrisburg, Illinois, under act of March 3, 1879.

Subscription Rates: By Carrier 25 cents per week. By mail in Saline and adjoining counties, $6.00 per year in advance; $1 75 for three months. Outside Saline and adjoining counties, $8.00 per year; $2.50 for three months; $1.00 per month. Single copies, 5c.

The Daily Register is a private business institution. The management reserves the right to be sole judge as to acceptance or rejection of any statement for use either as a news item or paid advertisement.

TYPOGRAPHICAL UNION LABEL HARRISBURG

BIBLE THOUGHT FOR TODAY

Out of the depths have I cried unto thee, O Lord. Psalm 130:1.

Usually men get into the depths because they have failed to keep close to the infinite father.

Discredited Theory

Editorial — BY BRUCE BIOSSAT

Some arguments die hard even in the face of mountains of evidence. One of these is the notion held by some that in voting overwhelmingly for President Eisenhower in 1952 the American people were not picking the middle of the road but seeking far more conservative government.

Those who hold this belief argue that "people voted for a change, and they didn't get it." They declare that voters' wishes were not fulfilled because the "Eisenhower administration is just like the Democratic regimes that preceded it.

In the view of most political appraisers, including the professionals whose business it is to be right, the evidence is all the other way.

To begin with, there is the oft-remarked fact that Mr. Eisenhower won election by 6,600,000 votes while his Republican party squeaked into control of the 83rd Congress by the slimmest of margins. In some 70 congressional districts out of 435, including the Solid South, "Ike" outran his party.

From that point on, while the President, a middle roader, kept his popularity at peak levels, his party began to lose its finger-nail grasp on the Congress.

In 1953, special elections in Wisconsin and New Jersey went to the Democrats. The general elections of 1954 provided even stronger evidence that the GOP as a party did not yet have the confidence of a majority of voters. The Democrats won back both house of Congress and captured several new governorships.

Down the line at the local level in these years many surprising Democratic gains were made. Cities that had been Republican a long time switched over.

Now it is 1956 and a bigger test is at hand. Indications from the opinion polls suggest Mr. Eisenhower still stands high in public affection, though his battle with Adlai Stevenson is seen by a lot of wise heads as far more of a horse race than was expected a few months ago.

Yet in the recent Maine election the nation saw one more example that the GOP by itself, even in territory long held, has trouble at the polls.

Since the party as such is more conservative than the President, it would seem reasonable to suggest that if voters wanted conservative government in 1952 and thereafter they would have been voting consistently for the party.

This they clearly have not done.

To turn the argument around and declare, as some do, that voters who desire conservatism take out their resentment against the administration by voting Democratic is to move onto very soft ground.

Generally the Democratic candidates have been less conservative than the moderate Mr. Eisenhower. It is hard to imagine that true conservatives would go beyond the political center to try to "punish" the administration for its middle-roadism. Most politicians would say voters seldom act thus against their natures.

Evidently a veritable avalanche is needed before these ill-founded arguments will perish. Whether Stevenson or Mr. Eisenhower wins, the Nov. 6 election may well provide that crushing clincher.

IN THE Service

Eddie L. Hibbs, son of Mr. and Mrs. Ed Hibbs, 1002 South McKinley, enlisted in the U. S. Navy Aug. 5 and is receiving his basic training in Bainbridge, Md. He would lke to hear from friends. His address is Eddie L. Hibbs, 487-17-17 HSAR, Co. 069 Btn. 43, 4th Regiment, U. S. N. T. C., Bainbridge, Md.

"Wish WE Had a Pilot"

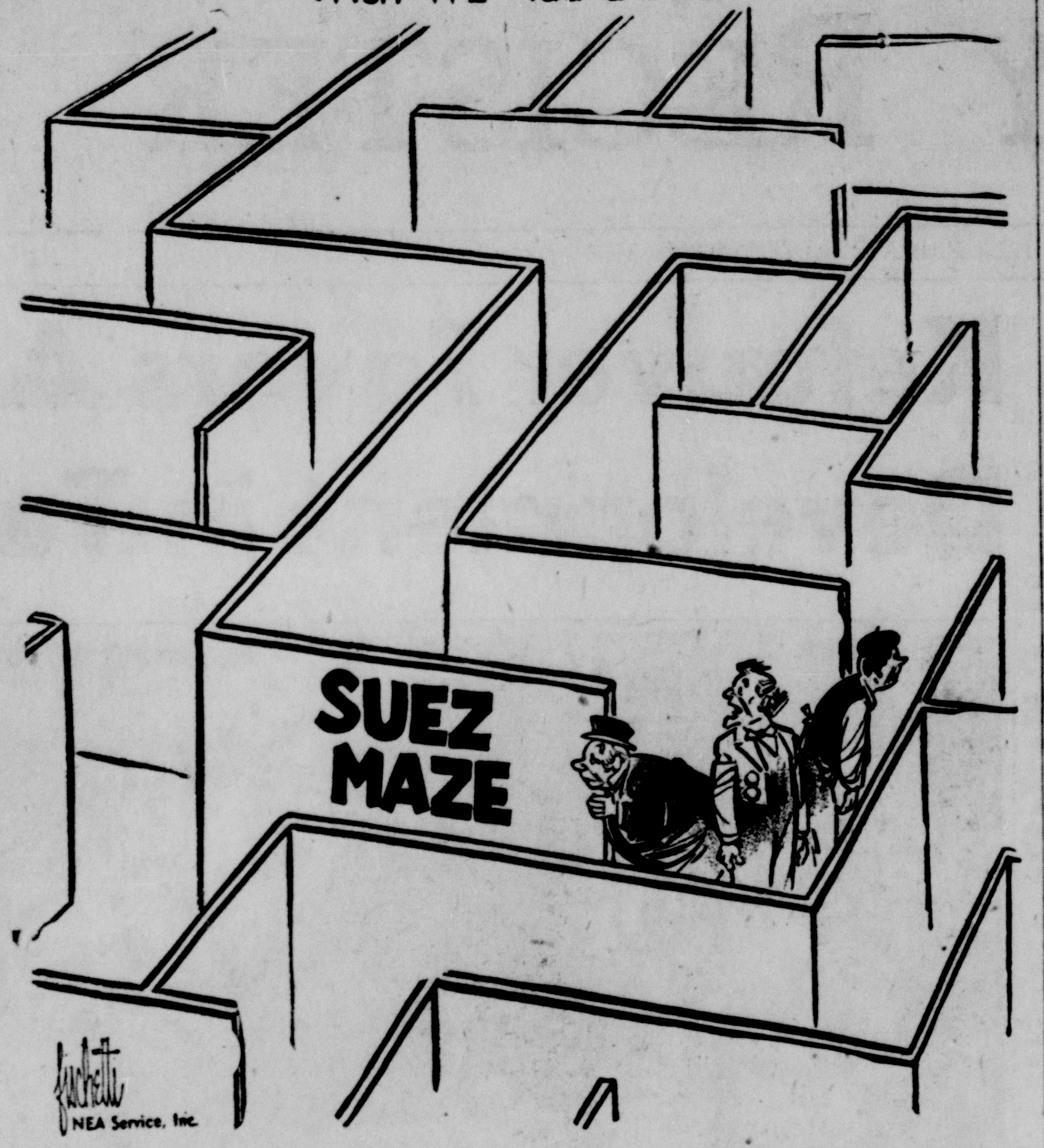

The Washington Merry-Go-Round

By DREW PEARSON

DREW PEARSON Says: Tammany Boss De Sapio Loafs On Adlai In New York; Dulles Badgered Canada Into Selling Planes To Israel.

WASHINGTON. — As it looks today, Adlai Stevenson and the Democrats will lose the most populous state in the union — New York.

Reports trickling in to Democratic headquarters from the farm belt, from the South, and from the Northwest all look good for the Democrats. But from New York, with its huge block of electoral votes, the reports are bad; also from New Jersey and Connecticut.

Chief trouble is Carmine De Sapio, head of Tammany and mastermind of Governor Harriman's abortive attempt at the nomination in Chicago. He isn't working. The organization men around Carmine also are working. New York is as dead as a dodo as far as Democratic political activity is concerned.

Chief reason: They don't want to lose their man—Bob Wagner—as mayor of New York. If Wagner goes to Washington as senator, he can't do them any favors. If he stays in Manhattan as mayor he can do plenty.

Democratic politicians also have no great love for Abe Stark, the Brooklyn clothing-store man and president of the city council, who would automatically replace Wagner.

Meanwhile, ex - Congressman Jack Javits, despite lukewarm Republican support at first, is expected to win a heavy Jewish vote in a city where the population is preponderantly Jewish. It was Javits who administered the surprise defeat to Franklin Roosevelt, Jr., for New York attorney general two years ago.

DULLES FOOLS ARABS

Inside fact about those 24 F-86 jets which Canada is selling Israel is that Secretary Dulles literally hounded Canada's Foreign Minister Mike P arson into selling them.

From the moment Dulles heard that Canada had some spare Sabre jets, he made Pearson's life miserable. Finally Canada came across with the planes for Israel.

This is part of the Dulles policy of trying to curry favor with the Arabs yet at the same time please the Israelis.

He has consistently told Colonel Nasser and other Arab leaders that the United States would not sell arms to Israel. But last spring he arranged with Gen Alfred Gruenther of NATO to get the French to sell 24 Mystere jets to Israel. An American okay had to be given for such a sale, since the jets were part of the NATO forces built up with American aid. The United State did more than give its okay, however, it actually arranged for the sale.

The Arabs were not fooled. They protested the sale, but they did not protest to Paris. They laid their protest right at the door of John Foster Dulles.

Only trouble with the sale of these planes is that Israel, facing a backbreaking job of financing its country, hasn't the money to pay for weapons. It needs them, but can't afford them. It faces the fact that Russia has bartered 200 MIG's to the Egyptians — jets which could make a bombing raid on Tel Aviv from Cairo in about 30 minutes. So it must have jet planes to defend itself.

All this results from Russia's policy of dumping arms in the Near East—a policy which has made Near Eastern countries spend most of their budgets on arms when, according to the alleged Marxian theory, they should be spending money to improve the lot of the common man.

WASHINGTON PIPELINE

Theon Wright, boss of the Gasoline Pump Manufacturers association, has warned that gas pumps aren't keeping up with the auto industry. Pumps now used in gas stations won't be able to pump the volatile, high-powered gasoline to be used by the auto engines of the future . . . The small airlines have combined through the Aircoach Transport Association to compete with the bus companies for charter travel. The little airlines want to make it as cheap to charter planes as buses . . . The Defense Department has a new backstage censor, Charles Coolidge. He was ordered by Secretary of Defense Wilson to plug up news leaks and to control the flow of information to the public.

Missing Links

ACROSS

1 —— meets girl
4 ——, Ham and Japheth
8 Meg, Jo, —— and Amy
12 Monkey
13 Weary
14 Century plant
15 Legal matters
16 Worship
18 Came in
20 Talks lightly
21 Worm
22 Consumes
24 Encircled
26 ——, Norway
27 Health resort
30 Make beloved
32 Staler
34 Gazes fixedly
35 Landed property
36 Plaything
37 Bellow
39 French summers
40 Native of Finland
41 —— school child
42 Orgy
45 Rower
49 Come to pass
51 Before
52 —— Lang Syne
53 Individuals
54 Water sprite
55 Busy insects
56 Japanese outcasts
57 Tit for ——

DOWN

1 A ——faced lie
2 An —— and shut case
3 Today's predecessor
4 Leading actors
5 Secrete
6 Eats away
7 Mal de ——
8 Ablutions
9 Pseudonym of Charles Lamb
10 Blow shrilly
11 Egg producers
17 Thespians
19 Natural fat
23 Change
24 Heroic deed
25 Preposition
26 Actor, —— Welles
27 Declaration
28 Man's nickname
29 Greek war god
31 Eagles' nests
33 Passages in the brain
38 Oil
40 Wards off
41 Iron
42 Pierce with a knife
43 Girl's nickname
44 Chest rattle
46 Region
47 Operatic solo
48 Beside
50 Edgar Allan ——

Answer to Previous Puzzle

FROG RAT SEAL
REAR ELI ARNO
ENTO SEC BITS
DOSAGE SLEET
NOT APE
RAMS PRESENT
ANU SEED LEI
TIL SHEA KAN
SLEEPER ISTS
LAD DAM
REDAN IMPORT
OBIT BAT EVOE
TONE ANT LADE
ONER ADO SLED

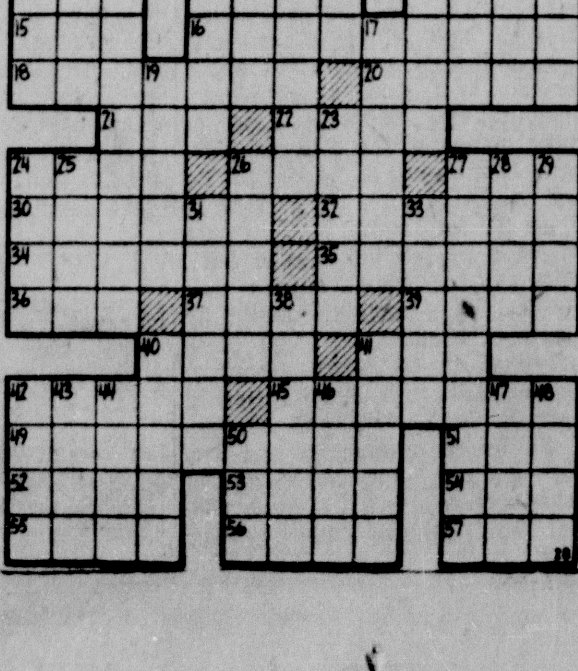

RUDEMENT

Young People Meet With Mrs. Chick Ewell

The Young People of the Big Saline church met Friday night at the home of Mr. and Mrs. Chick Ewell.

Mrs. Ewell is their leader.

Entertainment was in the form of games after which Cokes and candy bars were enjoyed by the following: J. R. Steapleton, Kenny Hathaway, Jerry Hull, Harold, Donnie and Jim Barnes, Wilma, Lucian and Daryl Beal, Dick Driskell, Joan, Janice and Joyce Barnes, Mary, Doc and Chub Stricklin, Jerry Ewell, Lewis Cummins and Mr. and Mrs. H. A. Cummins.

Mr. and Mrs. Lee DeNeal visited Mr. and Mrs. Bill Gurley Sunday afternoon.

W. S. Turner and Glenard Tucker of California are visiting Mr. and Mrs. Buck Turner and other relatives here.

Mary Ellen Adams visited Jane Rose Booten Saturday morning.

Recent callers of Rev. and Mrs. Chick Ewell were Mr. and Mrs. Truman Yates of Hutsonville, Mr. and Mrs. Woody Reeder and children of Eldorado, Mrs. Ruby Barger and daughters, Donna and Sandra, of Delwood and Larry Bennett of Harrisburg.

Mr. and Mrs. Roy DeNeal and son visited Mr. and Mrs. George DeNeal Monday night.

Rev. and Mrs. Chick Ewell were dinner guests Sunday of Mr. and Mrs. Henry Stilley of Eagle Creek.

Plan Reproduction Of Three Holy Land Cities in California

BOSTON (UP) — The American Foundation for the Preservation of the Christian Heritage announced plans Wednesday night for a $20 million reproduction of three Holy Land cities on a 2,000-acre plot in Southern California.

The walled city of Jerusalem and the towns of Bethlehem and Nazareth will be duplicated as they existed during the lifetime of Christ.

The project, to be called "Christialand," was conceived by author-teacher Esta M. Barr of Boston. Lawrence G. McNeil of Los Angeles, builder of Disneyland, will be in charge of construction.

Oddity

Sulphur is an important ingredient that helps give the skunk's secretion its evil odor. The skunk's musk, in turn, provides a component for making perfume.

Television Programs

WSIL-TV—HARRISBURG
Channel 22

FRIDAY
Afternoon and Evening

5:00—Studio Show
5:30—Lucky Leroy Show
5:45—News Caravan, NBC
6:00—Cactus Pete
6:30—TBA
6:45—Front Page
7:00—Rin Tin Tin
7:30—Grand Ole Opry
8:00—Gillette Fights, NBC
8:45—Red Barber
9:00—Family Night
10:00—Four Star Final
10:05—The Vice, ABC
10:35—Family Playhouse

SATURDAY
Morning and Afternoon

8:00—Howdy Doody
8:30—I Married Joan
9:00—Fury, NBC
9:30—Junior Talent Revue
10:00—Cowboy Matinee
11:00—Coffee Club
11:30—Big Picture

SATURDAY
Afternoon and Evening

12:15—Indiana vs. Iowa Football
2:30—T. B. A.
4:00—Movie Matinee
4:30—Movie Matinee
5:30—It's Fun To Draw
6:00—Cactus Pete
6:30—Lucky Leroy Show
6:45—Front Page
7:00—People Are Funny
7:30—Treasure Hunt
8:00—Encore Theatre
8:30—Hit Parade, NBC
9:00—Wrestling
10:00—Million $ Movie
11:30—Sign Off

SUNDAY
Afternoon and Evening

11:00—American Forum, NBC
11:30—Frontiers of Faith, NBC
12:00—Cleveland Browns Pro Football
2:30—Color Theatre, NBC
3:30—Oral Roberts
4:00—Bold Journey, ABC
4:30—Roy Rogers Show
5:00—Topper, NBC
5:30—You Asked For It, ABC
6:00—Steve Allen, NBC
7:00—Ernie Kovacs
8:00—Crossroads, ABC
8:30—Liberace
9:00—Lawrence Welk Show, ABC
10:00—Christian Science Faith Heals
10:15—Family Playhouse

KFVS-TV—CAPE GIRARDEAU
Channel 12

FRIDAY
Afternoon and Evening

5:40—Looney Tunes
5:45—Looney Tunes
5:55—Crusader Rabbit
6:00—The Scoreboard
6:05—Watching the Weather
6:15—Douglas Edwards, CBS
6:30—Political Program, CBS
7:00—Crusader, CBS
7:30—Badge 714
8:00—Lineup, CBS
8:30—Person to Person, CBS
9:00—Summer Theatre, CBS
9:30—Waterfront
10:00—Man Behind the Badge
10:30—Ford Theatre, NBC
11:00—This Is Your Life
11:30—News and Weather

SATURDAY
Morning and Afternoon

7:30—Captain Kangaroo, CBS
8:15—Film
9:00—Winky Dink and You, CBS
9:30—Fury, NBC
10:00—Big Top, CBS
11:00—Film
11:30—Industry on Parade
11:45—Baseball Preview
11:55—Game of Week
2:30—Hollywood Matinee
4:00—Western Roundup

SATURDAY
Afternoon and Evening

5:00—Sports Mirror, CBS
5:30—Stars of the Grand Ole Opry, ABC
6:00—Life of Riley, NBC
6:30—Soldiers of Fortune
7:00—Oh, Susannah, CBS
7:30—Hey Jeannie, CBS
8:00—Gunsmoke CBS
8:30—Man Called X
9:00—Jackie Gleason Show
9:30—Stage Show CBS
10:00—Hit Parade, NBC
10:30—Encore Theatre
11:00—Million Dollar Movie
12:00—News and Weather

SUNDAY
Morning and Afternoon

8:00—Lamp Unto My Feet, CBS
8:30—Look Up and Live CBS
9:00—Eye On New York CBS
9:30—Camera Three, CBS
10:00—Let's Take a Trip CBS
10:30—What One Person Can Do
11:00—Man to Man
11:15—RFD
11:30—Wild Bill Hickok, CBS
12:00—Pro Football (Chicago vs. Cleveland)
2:45—Sunday News, CBS
3:00—Face the Nation
3:30—Bandwagon '56
4:00—Telephone Time, CBS
4:30—Watch Mr Wizard

SUNDAY
Afternoon and Evening

5:00—This is the Life
5:30—Guy Lombardo Show
6:00—Stage Seven
6:30—Private Secretary, CBS
7:00—G E Theatre, CBS
7:30—Hitchcock Presents, CBS
8:00—$64,000 Challenge, CBS
8:30—My Little Margie
9:00—Ed Sullivan Show, CBS
10:00—Sherlock Holmes
11:00—News and Weather

Schedule of Baptist Hour Over WEBQ

The following is the schedule for the Baptist Hour Association over radio station WEBQ daily from 7 to 8 a m with the church and minister to be in charge

(Where churches are mentioned without a preacher, the pastor has resigned and another has not been chosen).

For any question about this list call Rev. Ernest Ammon, Carrier Mills 3092.

Sept. 29—Rev. Pearl Orr, Harrisburg.

Sept. 30—Bankston Fork, Rev Roy Reynolds

Oct. 1 Dorrisville Baptist, Rev. William Fuson.

Oct. 2 Marion Second Baptist, Rev. T. R. Brown.

Oct. 3 Shawneetown Baptist, Rev. Rey Pady.

Oct. 4 Saline Mission Board, Rev. Floyd Lacy.

Oct. 5 Equality Baptist, Rev. Clayton Humphrey.

Oct. 6 Union Grove Baptist, Rev. Delmar Feazel.

General George S. Patton is buried in a Third Army cemetery in Luxemburg.

Stevenson Relinquishes Equal Time for Chest Appeal by Eisenhower

NEW YORK (UP)—Adlai Stevenson has sent telegrams to radio and television networks relinquishing his right to air time equal to that used by President Eisenhower for a Community Chest appeal, it was announced today.

Important Insects

Honey bees' great contribution to agriculture is the pollination of 50 or more important crops that are almost entirely dependent on them for seed production.

SIDE GLANCES — By Galbraith

"The new cook is very well read and can carry on a conversation about most anything! By the way, dinner will be a little bit late!"

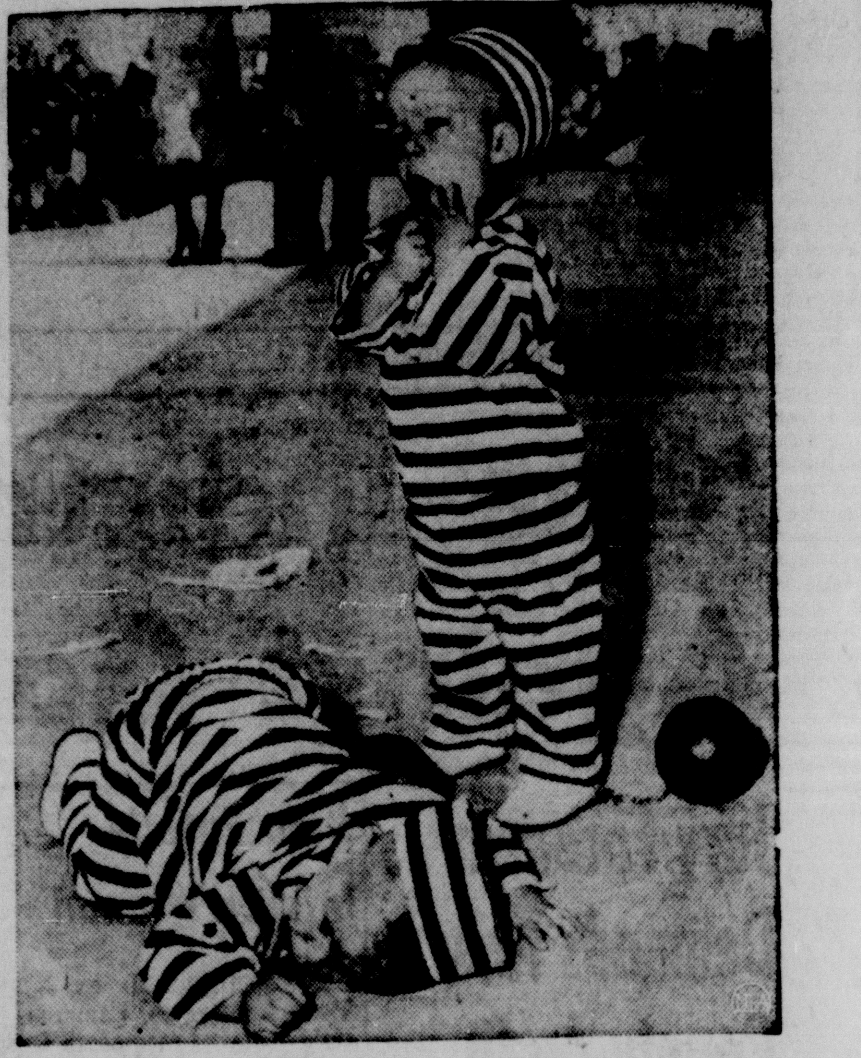

NO BARS TO ACHIEVEMENT—"Prisoners" John and Ronald White of Norwalk, Calif., go through some of the antics which captured the hearts of the audience at the 19th annual Twinorama competition in Huntington Beach, Calif. The boys' reward is title of "most handsome" twins to appear in the show.

Thinking It Over

By Robert L. Dieffenbacher, D.D. (Written for NEA Service)

A little old lady, who was flying on her first airplane trip, deplaned the other day in the wrong city. She was not a frequent traveler even on the ground. After asking a few questions at the wrong airport, she became confused and started to cry. She did not know where she was. She felt much as you and I feel when we awaken from a dream and cannot remember where we are.

The clerk was sympathetic, but he did not understand her plight. A great deal of explaining was required to straighten out the confusion. Finally she understood where she was, and what she had to do to reach her destination.

Many of us do not know where we are on our trip through life. We find that our understanding of God's word has not been clear. We suddenly awaken to find that we are lost, and that we do not know the way to go.

Confusion overwhelms us. We need to do a lot of explaining, and we need a great deal of help from God. That is when we begin to pray. We do it just as naturally as the little old lady who began to cry.

A good cry is good for the soul if it helps to show that we have lost our way. When we know that we need the help of our eternal Father we can talk to Him. God can then show us the way to go.

Harrisburg
DRIVE-IN THEATRE

Tonight
Bengazi
Richard Conte

SATURDAY
Valley of the Sun
Lucille Ball
AND
Tarzan's Hidden Jungle
Gordon Scott

Sunday — Monday
Escape to Burma
Barbara Stanwyck

NOTICE!
Price Increase for Haircuts on FRIDAY and SATURDAY
Effective Friday, September 28th.
MONDAY, TUESDAY, WEDNESDAY
Haircuts -- $1.00
FRIDAY and SATURDAY
Haircuts -- $1.25
HARRISBURG UNION BARBERS

℞ HARRIS ℞
Big Sale of Jewelry
As Low As 10c
NEW GIFT ITEMS ARE ARRIVING DAILY
REMEMBER
When you see an out of town doctor bring your prescription back home to be filled.
Phone 2001
Prescription Specialists
Ezra & Carl L. Harris
PHARMACISTS
CARRIER MILLS ILLINOIS

Calendar Of Meetings

The Social Brethren youth will have their quarterly meeting at Spring Valley church on Monday night, Oct. 1, beginning at 7:15 p. m. Everyone welcome.

The Ladies' Auxiliary of the Veterans of World War I of the U. S. A. will hold its regular meeting tonight at 7:30 p. m. with Mrs. Effie Slankard, 1318 South Washington. All members are urged to attend.

Hospital Notes

Harrisburg Hospital

Admitted:

Mrs. Harlen Kerley, 326a West Church.

Mrs. Floyd Heaton, Carrier Mills.

Mrs. Forest Dove Dixon arrived Tuesday from Detroit. She is recuperating from a major operation and will help to care for her mother, Mrs. Eunice Reynolds, who has not been very well for some time.

"WHAT IS THE WORTH OF ANYTHING BUT FOR THE HAPPINESS IT WILL BRING"

Happiness is hard to possess for long without good health. Within recent years scientists have perfected vitamins that can add greatly to your continuous good health.

Expert advice is needed to select the particular formulae that will help you most. Your physician is the best authority to consult. A pharmacy is the safest place to obtain vitamins.

•

YOUR PHYSICIAN CAN PHONE 177 WHEN YOU NEED A MEDICINE

•

Pick up your prescription if shopping near us. A great many people entrust us with the responsibility of filling their prescriptions. May we compound yours?

•

Rainbow's
"REXALL" DRUG STORE
Northwest Corner Square
Robert Keltner, Mgr.

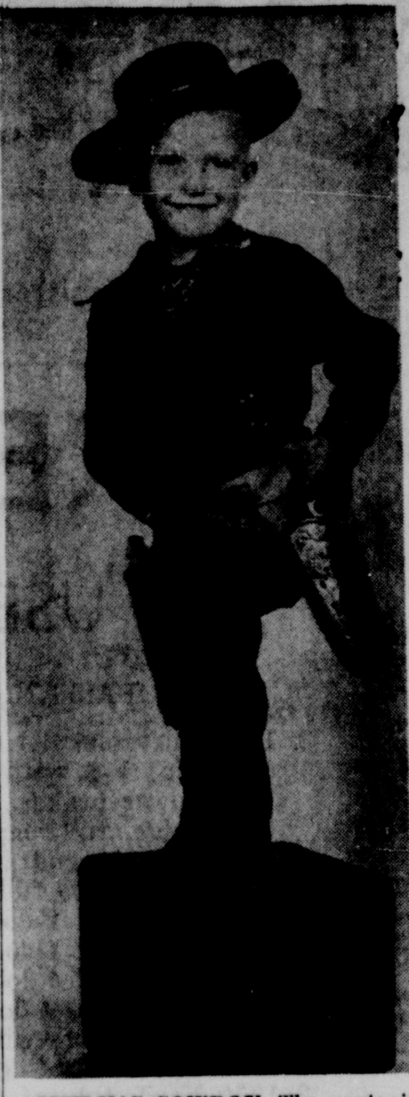

SMILING COWBOY. The portrait of Greg Sullivan, son of Mr. and Mrs. Pat Sullivan, won second place at the Southern Illinois Art League meeting held at Paris, Ill., on Sept. 17. It was displayed by Ronnie's Studio.

Carrier Mills To Crown Harvest Queen

The Carrier Mills Lions club, which each year sponsors a big Halloween celebration on the uptown streets of Carrier Mills, is busy preparing for the 1956 celebration.

A highlight of the Halloween program is the coronation of the Harvest Queen, a feature started three years ago and which will be continued this year.

Selection of the Harvest Queen will be determined by votes of patrons supporting the festivities, it has been announced by Warren Jennings, chairman of the Harvest Queen Committee.

Seven girls have indicated they will be candidates for Harvest Queen and others are expected to enter before the deadline for accepting entries. The candidates are Linda Murphy, P[illegible] Dunn, Betty Brandon, Nancy I[illegible] Helen Dorris, Pat Flynn and Jolene Yates.

The following are rules and qualifications established by the queen contest committee for the conduct of the contest.

1. Contestants must be of high school age or older.

2. Each contestant must indicate her intentions to compete in the contest by filling in a registration form on or before October 15.

3. Major prizes will be presented to the 1st, 2nd and 3rd place winners in the contest.

4. The contest will be open to any girl of high school age or over regardless of whether she is a past Harvest Queen or not.

5. Queen contestants must be bona fide residents of this area.

6. No votes will be accepted later than 8 o'clock Halloween celebration night at the speakers' platform.

7. All contestants under 18 years of age must have their parents' or guardians' written consent to enter the contest.

8. Decision of the judges will be final.

Past Harvest Queens were Miss Faye Hearn in 1953, Miss Wanda Holloway in 1954 and Miss Judy Brewer in 1955.

Social and Personal Items

Circles of First Methodist W. S. C. S. Hold Meetings

The circles of the Woman's Society of Christian Service of the First Methodist church met Wednesday with their respective hostesses.

Mrs. Ray Durham of Galatia was hostess to the Lydia circle of which Mrs. Link Rann is chairman. Seventeer members were present and two visitors, Mrs. Grace Durham of Galatia and Mrs. F. C. Herron of Skokie, Ill.

The devotion on "Homes" was given by Mrs. J. O. Hall, and the lesson, "Paul the Man," was presented by Mrs. John Schwartz.

Hostesses were Mrs. Ray Durham, Mrs. Booker Shell, Mrs. John Woolcott and Cecil Rose.

The Martha circle met with Mrs. Herman Schwartz with the chairman, Mrs. Earl Suver, presiding. The lesson was given by Mrs. W .L. Tate, and the devotion by Mrs. Fred W. Russler.

Hostesses were Mrs. Herman Schwartz and Mrs. W. L. Tate.

It was announced that a coffee would be held Oct. 3 from 7 to 11 a. m. at the home of Mrs. E. M. Travelstead.

The Naomi circle met with Mrs. James Gasaway for a potluck dinner at the noon hour with 21 members present. Mrs. Lloyd Cox is chairman.

The lesson was presented by Mrs. Robert Melven, and the devotion was given by Mrs. Joe Gidcumb.

Mrs. Ed Cummins was hostess to 14 members of the Ruth circle of which Mrs. H. O. Buell is chairman.

Mrs. Orval Ferrell gave the lesson and Mrs. Oliver Barter gave the devotion. Hostesses were Mrs. J. W. Cooley, Mrs. W. F. Appelgate and Mrs. Ed Cummins.

The Dorcas circle with Mrs. H. E. Jones, chairman, met at Wesley center.

Twenty-one members were present.

Mrs. B. E. Montgomery gave the devotion and Mrs. Gertrude Wendling gave the lesson. Prayer was offered by Mrs. C. M. Jones.

Announcement was made of the cafeteria dinner to be held open to the public Oct. 5 at Wesley center.

County Judge and Mrs. Trafton Dennis will accompany their son, George, to New Albany. Ind., where he will play piano selections at various intervals throughout the state convention of the Business and Professional Women's organization which is being held there Saturday, Sept. 29. George is a piano student of Mrs. H. N. Jarvis of this city.

Golden Circle Bible Class of Ledford Baptist Church Has Social

The Golden Circle Bible class of the Ledford Baptist church met recently at the home of Hollie Waltz for the regular business session and social hour.

Opening song was "I Will Sing the Wondrous Story" followed by roll call read by the class secretary Agnes King. Eight members were present.

New officers for the coming year were elected as follows: Lora Stubbe, president; Elsie McDermott, vice president; Marie Price, secretary; Hallie Waltz, treasurer. Verna Lynch is class teacher.

Others present were Nell Hancock and Ann Stewart.

The devotion was given by Mrs. King who read from I Peter 1:3-25.

The meeting was dismissed by the retiring president, Mrs. Price.

The next meeting will be Oct. 29 at the home of Lora Stubbe. All members are urged to attend.

Mr. and Mrs. W. P. Stalions Visit Friends In This Area

Mr. and Mrs. W. P. Stalions of Portland, Oregan, visited this week with relatives and friends here, at Eddyville, West Frankfort and at Benton.

They are former Harrisburg residents and they noted many improvements made during their absence, especially the new highway, Route 145, to Paducah.

Sunday Mr. and Mrs. J. C. Gasaway gave a dinner at noon in their honor and a buffet supper in the evening for those not present for the noon meal. Present during the day were Mr. and Mrs. Leroy Stalions and family of West Frankfort, Miss Myrtle Jackson and Mr. and Mrs. Archie Stalions of Benton, Mrs. Laverne Hathaway and children of Somerset, Mr. and Mrs. L. W. Stalions, Mr. and Mrs. W. J. Cooley, and Mr. and Mrs. J. D. Morse of Harrisburg, and the honored guests.

During the day movies made by Carleton Stalions, San Jose, Calif., during his August visit here, were shown and greatly enjoyed by the families present. Some movies of outstanding western scenery were also included.

The Stalions will return to Portland next Tuesday.

Beta Kappa Chapter Has "Come As You Are" Party To Open Rush Season

Beta Kappa chapter of Beta Sigma Phi began its rush season with a "Come As You Are" party Monday evening at the home of Mrs. Gene Neihaus.

Rush captain, Mrs. Neihaus, with her membership committee, Mrs. David Flota and Mrs. William Prusaczyk, planned the party and carried the "come as you are" invitation to the others.

Upon arrival rushees were introduced and a "style show" was held. The prize was given to Miss Mary Hanning for the most unusual outfit.

After the style show a delicious dessert of lemon fluft and coffee were served from card tables centered with yellow chrysanthemums and philodendron in black pots which were presented to the rushees as favors.

After dessert whist was played with Mrs. Bill Brashears and Mrs. H. B. Bauman winning the prizes.

Guests for the evening were Mrs. William Burroughs, Mrs. John Hill, Mrs. James Johnson, Miss Mary Hanning, Mrs. Lowell Vaughn, Miss Carol Odle and Mrs. Joe McGuire.

The following members were present: Mrs. J. B. Morse, Mrs. Noble Shaw, Mrs. Robert Gaskins, Mrs. Ronald Coon, Mrs. Samuel Porter, Mrs. Donald Hughes, Miss Jeanette James, Mrs. Richard Davenport, Mrs. Bill Brashears, Mrs. Douglas Ewell, Mrs. Marvin Barnett and the hostesses, Mrs. Gene Neihaus, Mrs. David Flota and Mrs. William Prusaczyk.

Mrs. H. B. Bauman, director, and Mrs. J. A. Bottomley, social sponsor, were also present.

Mr. and Mrs. Lloyd Hancock of Harrisburg and their son-in-law and daughter, Mr. and Mrs. James DeNeal, of Odon, Ind., have returned from a vacation trip to Bellflower, Calif., where they visited the other son-in-law and daughter of Mr. and Mrs. Hancock, Mr. and Mrs. Joseph Carbone. While there they toured Hollywood, lounged on Long Beach, Seal Beach, Huntington Beach, visited Corona and many other interesting places. On their return trip they took pictures of the Painted Desert in Albuquerque, N. M., and other scenic points. Mr. DeNeal also visited in Hawthorne, Nev. They all had a most enjoyable trip.

Costs less than you think
to own
CROSLEY TV
...with exclusive SUPERTENNA
• plugs into top of set—pulls in a brighter, sharper picture!
• replaces even outdoor antennas in many cases!
• swivels for strongest station signal!
• stores in back when not in use!

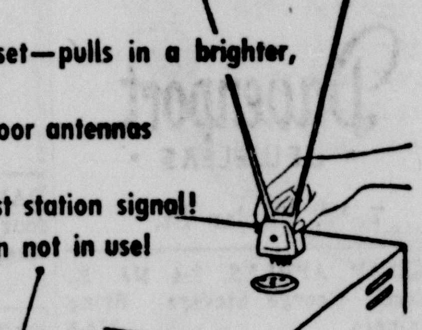

ADVANCE MODEL 21-AC10M
261 sq. in. viewable area
Classic-modern mahogany rolled-grain finished console ... also available in blond.
Let your old TV set make the down payment on a new CROSLEY TV. Pay balance in small monthly payments.
NO MORE STOOPING OR BENDING!
Crosley Hi-Level Controls are up top where you can reach them easily!
NO MORE SQUINTING AT DIM PICTURES!
Crosley Aluminized Tube drives all picture brightness out to you!
NO MORE SCRAMBLED PICTURES!
Crosley Automatic Interference Guard automatically guards against picture distortions! No more jitter, tear, flopover!
NO MORE WORRY ABOUT TUBE BLOWOUT!
Crosley Automatic Tube Protector protects guard from harmful bursts of electricity when you turn set on ... saves many service calls!
As advertised in LIFE, September 24th, and Saturday Evening Post, September 29th.
Remember, There Is No Substitute For Quality!
O'KEEFE LUMBER CO.
Phone 2121 Carrier Mills
We Install and Service What We Sell
We Always Give Good Trades and Will Not Be Undersold!
Open Until 8:00 O'Clock Saturday Night

Repeating a Sell-Out!
Good News For the School Gang!
The "SPAT SADDLE"

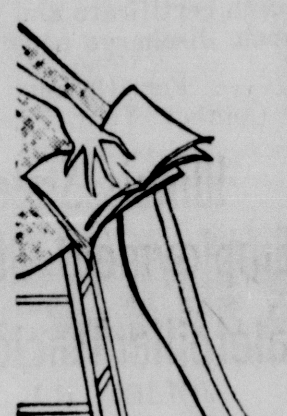

Glove Leather in Black on White
$5.98
As seen in Seventeen
it's a Connie Sport
Hurry into a pair . . . school's no fun without 'em! Connie "Spat Saddles" for low-flying. SOFT? Yes, yes, yes . . . all over! With foam-crepe soles to match. See this and other Connie Specials.
HART'S
SECOND FLOOR

introducing
new Fall Fashions
... and it's a pleasure
ENCHANTING
MILLINERY
$5.95 to $10.95
New styles . . . New textures . . . New fall shades in our tremendous collection of fall millinery.
(MILLINERY—Second Floor)

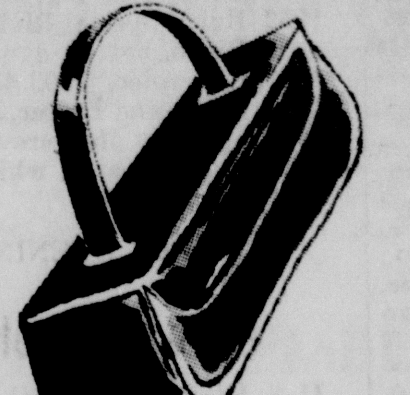

Fall
BAGS
$2.98 to $12.98
You'll be thrilled at the wonderful collection to choose from . . . simulated leathers, calfskin and Suedes.
Sparkling Costume
JEWELRY
$1.00 to $9.95
What a thrilling collection of earrings, pins, necklaces and bracelets.
HART'S—Main Floor

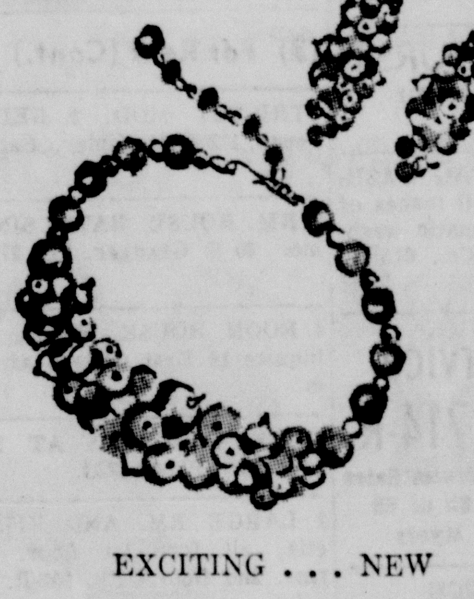

EXCITING . . . NEW
FALL COATS
$35.00 to $89.95
Warmth . . colorful and beautiful styling are three outstanding features that are combined in our new fall coat collection. Exciting all wool fabrics, in the new fall colors. Sizes 8 to 18.
(HART'S—Second Floor)

Autumn Fashion Wise
DRESSES
$10.95 to $24.95
Be the prettiest sight in the Fall scene . . . when you wear a Fashion Favorite from Hart's selection of Beautiful dresses . . . in new exciting styles, fabrics, and colors. Junior, Regular and half-sizes. Come in soon and make your selection now.
(Second Floor)
HART'S

WANT ADS — RING THE BELL! — Phone 224

(1) Notices

LEGAL NOTICE

In the Circuit Court of Saline County, Illinois.

Marquette Appliance, Inc., a corporation, Plaintiff, vs. Bert Poyner, Defendant.

Civil Action at Law:
No. 56-L-103

TO: BERT POYNER, Defendant

You are hereby notified that the requisite Affidavit has been filed and the Plaintiff has filed its suit against you in the above styled court on the 18th day of August, A. D., 1956, and that said suit is still pending; and that summons has issued in said cause, returnable on the 15th day of October A. D., 1956, in the Circuit Court Room in the Court House in Harrisburg, Saline County, Illinois; and that unless you appear and plead or otherwise answer the said Complaint on or before said date, default may be entered against you.

Dated at Harrisburg, Illinois, this 13th day of September, A. D., 1956.

QUENTIN BOWERS
Clerk of the Circuit
ARLIE O. BOSWELL, SR.
100½ North Vine Street
Harrisburg, Illinois
Attorney for Plaintiff. 66—

NOTICE OF SALE

NOTICE IS HEREBY GIVEN that on the 29th day of September, 1956, the Saline County Board of School Trustees of Saline County, Illinois, will sell at public sale on the premises here-in-after described at the hour of 10:00 o'clock A. M. the following described property:

Bond School Site, Building, and Equipment

which is former School District No. 10 located in T 8 S, R 5 E., which sale will be made on the following terms to-wit: Cash in Hand.

C. R. GARDNER,
Secretary ex-officio Saline County Board of School Trustees. 66—

PUBLICATION NOTICE

State of Illinois, County of Saline, ss.

In the Circuit Court.

Earl G. Bailey, Plaintiff, vs. Bernice Bailey, Defendant.

No. 56-C-122.

To the above named Defendant. Plaintiff has commenced suit for divorce.

Affidavit of nonresidence having been filed in the Clerk's office of said court, notice is hereby given that you are required to file your appearance in this cause in the office of the clerk of this court not later than 20 days from the last date of publication of this notice.

You are also required to file your answer to the plaintiff's complaint within 20 days from the day said complaint is filed, and, if you fail to do so, a judgment or decree by default may be taken against you for the relief prayed in the complaint, for failure to plead.

Last publication date October 12, 1956.

Dated at Harrisburg, Illinois, this 27th day of September, 1956.

QUENTIN BOWERS,
Clerk.
LYNNDON M. HANCOCK,
Plaintiff's Attorney
Rose Building,
Harrisburg, Illinois.
Telephone 781 78—

NOTICE OF SALE

NOTICE IS HEREBY GIVEN that on the 29th day of September, 1956, the Saline County Board of School Trustees of Saline County, Illinois, will sell at public sale on the premises here-in-after described at the hour of 8:30 o'clock A. M. the following described property:

Abney School Site, Building, and Equipment

which is former School District No. 8 located in T 8 S, R 5 E. Which sale will be made on the following terms to-wit: Cash in Hand.

C. R. GARDNER
Secretary ex-officio Saline County Board of School Trustees. 66—

CALL 520 FOR WAYNE'S CABS 24 hour service, 4 insured cabs. 88—

STOP FOR DARI-HI TREAT: SUNdaes 10c, malts and shakes 20c. Plenty of frosty malts, hot-dogs 10c, hamburgers 15c seven for $1. Cor. Granger & College. 78-1

In Memoriam

In loving memory of Claude Raymer, who passed away three years ago Sept. 28th

It seems like a dream, three years ago today
An Angel of death, took our loved one away.
Our home is broken, it's not the same.
Weeping in vain, death has the claim.
Upon a beautiful hill side not far away,
Lies our loved one, in a house of clay,
Until Jesus comes to claim His own,
Then we shall know as we are known.

Sadly missed by father, mother and brothers and sisters. *78-1

(1) Notices (Cont.)

MOVING?
ACROSS TOWN OR NATION—
Need storage? Ph. 87.
HARRISBURG TRANSFER CO., INC.
Wheaton Van Lines, agent
65-tf

NOTICE — W. E. (RED) FRAzier is now sole operator of the Harrisburg Collection Agency. *76-5

GET 1957 AUTO LICENSE APplication blanks at Leo Richmond's Service Station. 69—

UNWED MOTHERS CONFIDENtial service Write the Department of Public Welfare, P. O. Box 665, Carbondale, Ill. 62-36

(2) Business Services

ROOFING, SIDING INSULATION, Aluminum storm windows and doors. Free Estimate, 36 mos. to pay. TIP-TOP ROOFING CO., contractors, George E. Coffee, representative, ph. 1339-R, Harrisburg. *75-10

WATER WELL DRILLING. Quentin Richey, Carrier Mills. ph. 3273. 64-tf

MARTIN & HURST
Radio — TV Repair
Ph. 1297-W

FULL LINE OF MAYTAG WASHer parts. Service on all makes of conventional and automatic washers. Irvin Appliance Co., 615 E. Poplar, Pho. 1146. 78-tf

Wrecker Service At Night Call 214-R
Saline Motor Co., "Chevrolet Sales and Service." Phone 69 or 68
Operator. Rodney Myers

PROMPT SERVICE
On your washing machine.
Parts for all makes.
Estes Sales & Service
44 S. Vine.
58—

BAKER TV SERVICE
Day. Nite. Sunday
Ph. Galatia 48-C

RICHARDSON TV
Service Day or Night
Harrisburg, Ill., Phone 1250-R

RUGS AND WALL TO WALL CARpet cleaning. Call Gus Schmitz. 64-tf

(2-A) Bus. Opportunities

FOR LEASE — SERVICE STAtion with 4 acres ground on U. S. 45, very cheap. County 58-F3. 77-2

(3) For Rent

RENT A SINGER SEWING MAchine. Free pickup and delivery service. Singer Sewing Center, ph. 512. 196—

2 OR 3 RM. FURN. APT. NICE. 1st dr. S. of Library. 114 S. Vine. 78-2

3 RM APT VARSITY APTS SEE Dr E M Travelstead 61-tf

3 RM. HOUSE, $10 MO. LOWELL Randolph, Delwood. *77-2

4 RM. HOUSE, DORRIS HTS. RD. Water in kitchen. Ph. 724-R. 46—

MOD. 3 RM. FURN. APT. NEWly decorated. No children. Heat, lights, hot water furn. Call 309 W. Raymond. 75-tf

ONE RM. FOR LT. HOUSEKEEPing. 415 S. Webster. Ph. 921-J. *78-1

3 ROOM ALSO 2 RM. UNFURN. apts., 27 1-2 W. Poplar. Semi-mod., heat, lights and water furnished Dr. H. J. Raley. *77-2

2 RM. FURNISHED HOUSE, NEW decor., sink, refrig., bath; couple or pensioner, $15 mo. 320 W. Walnut. 78-tf

2 RM. FURN. APT. ALSO OFFICE rooms, 2nd floor. First National Bank Bldg. Ph. 942-W. 69-tf

3 RM. SEMI-MODERN HOUSE. Phone 1092-M. *76-3

3 RM. MOD. FURN. APT. GRND flr. Heat, and water furn. Ph 278-R. 58-tf

3 AND 4 RM. FURN. AND UNfurn. apartments. Phone 645. 70-tf

RENT FREE TO COUPLE, LIVE in modern home with elderly lady, not invalid. Separate apt. Inq. 615 N. Jackson. 75tf

LEGAL NOTICES MUST BE RECEIVED BY 4 P. M. THE DAY BEFORE PUBLICATION. 77-tf

Buick Trades Are Better

SEE THESE OUTSTANDING USED CARS ON OUR LOT TODAY!

1955 Buick Special 4-door sedan
Radio, heater, and dynaflow.
1955 Pontiac Star Chief Catalina
All leather upholstery, V-8 engine, white sidewall tires.
1954 Buick Special Riviera Hardtop
Radio, heater, dynaflow, white sidewall tires, yellow and black finish.
1954 Buick Special 2-door sedan
Straight transmission.
1953 Buick Super Riviera hardtop
Power steering, V-8 engine, 33,000 actual miles.
1953 Buick Special Riviera hardtop
Radio, heater, dynaflow, 35,000 actual miles.
1953 Chevrolet "210" 4-door sedan
Radio and heater, a one-owner car.
1952 Mercury Monterey hardtop
Radio, heater, white sidewall tires, and overdrive. Very clean.

OPEN EVENINGS UNTIL 7:00 P. M.

Tom Endicott Buick Company
U. S. Highway 45 South — Harrisburg, Ill.

(3) For Rent (Cont.)

STRICTLY MOD. 2 BEDROOM house, 113 S. McKinley. Call 278-R. 78-3

3 RM. HOUSE, BATH, SINK, $25 mo. 20 S. Granger, Ph. 278-R. 63-tf

4 ROOM HOUSE WITH BATH. Inquire 14 East College after 5 p. m. *76-3

MODERN DUPLEX AT 111 W. Lincoln. Phone 234. 75-tf

1 LARGE RM. AND KITCHENette, all furn. 1st floor. 1 or 2 rms. 2nd floor. Ph. 952-R. 76-tf

AVAILABLE AROUND OCT. 1—5-rm. modern house. Pickford Flower Shop. 73—

Ultra Modern 3-Room Apt.
Newly Furnished, Exh. Fan, Disposal.
Tile Kitchen and Bath
WILEY MOTOR COMPANY
Phone 705

(4) For Sale

SEE AND HEAR THE WORLD Series, football games, presidential candidates on Motorola TV from UZZLE'S. Easy terms. Low down payment. 67-12

SPECIAL: 3 PIECE BATH FIXtures Terms O'Keefe Lumber Co. 86—

NOW ARRIVING
1957 Philco TV's
Astounding new improvements for your enjoyment.
MAC'S
GOODYEAR STORE
17 S. Main

TYPEWRITERS FOR SALE NEW and used. $10 down and $5 a month. We also rent and repair typewriters and adding machines. CLINE WADE TYPEWRITER & STATIONERY STORE 404 East Main, West Frankfort, Ph. 444. 63-tf

GIRL'S 28" BICYCLE, EXTRA good condition. 105 N. Webster. Ph 945-M. *77-2

GOOD REG. DUROC BOAR, 2 yrs. old; large Duroc sow, registered; good white sow with 6 pigs 5 wks. old. See James Reeder, week-days after 5 p. m. 1-2 mile N. E. New Peabody 43 mine. *77-2

LARGE NUT COAL, $5.50. LUMP coal $7.50. George Chancey, Phone 1129-R. 68—

OLD STOVE ROUNDUP: IF YOU need a new heating stove you can trade your old one in and arrange for easy terms on your new stove, at Uzzle's TV and Furniture Mart, Eldorado. 49—

UZZLE'S WILL NOT BE UNDERsold on any famous make of furniture. Come, see and compare our prices. UZZLE TV AND FURNITURE MART, Eldorado, Ill. 14—

BUILDING A HOME? REMODeling? Be Modern. See the General Electric Built-in appliances Stove, oven, wall refrigerator freezer. Space saving, work saving, time saving. In colors. IRVIN APPLIANCE CO., 615 E. Poplar. 37—

MINNOWS, WORMS, GOLD FISH. tropicals. Parakeets and supplies. Ira Williams, Pyramid Live Bait Co., Eldorado, Ill. 60—

(4) For Sale (Cont.)

BIG RUMMAGE SALE, UPSTAIRS, 18½ W. Poplar, CHURCH OF GOD Bargain store. 64—

CRAB ORCHARD COAL, WASHed and oiled stoker. Nut and lump. George Schalasky, 609 N. Land, Ph. 1483-R. 66—

OR RENT: 5 RM. HOUSE, MOD. except heat. Newly decorated. Close to town, church and school on 3 nice lots, plenty shade. John R. Harris, Ph. 3021, Carrier Mills. 73—

FOR ALL THOSE "DO-IT-YOURself" jobs you'll find wanted materials at O'Keefe Lumber Co. Terms. 81—

BUCKEYE TRENCHING MACHINE, 5½ ft. Model 203. Inq. 612 N. Webster after 5 p. m. *76-6

NEW FALL COSTUME JEWELRY 88c
Add just the right gay note to your new outfit.
Davenport JEWELERS
7 W. Poplar St.

WINESAP APPLES, 1-4 MI. E. Ledford. George Stevers. Bring containers. *74-6

IT'S YOUR MONEY
Make it go Further at
BROWN'S ARMY STORE

$14.95	Hunting coats	$10.95
$14.95	Suede Jacket	$10.95
$12.95	Engineer's boots	$9.95
$12.95	Fishing Boots	$9.95
$7.95	Dress Oxfords	$6.95
$2.00	Suede Caps	$1.75
$1 98	Leather Caps	$1.49
$2.95	Hunting Jacket	$2.50
$4.49	Ivy League Pants	$3.49
29c	Rockford socks, 5 pr.	$1.00
$3.95	Long sleeve men's sport shirts	$2.95
$3.39	Aluminum paint	$2 75
$1.25	Hacksaw	75c

Hunting boots, priced right.
Heavy dress and work jackets.
Motorcycle jackets for men and boys.
Rubber Gloves.
Foam Rubber. 76—

5 YR. OLD DOUBLE REG. Polled Hereford bull. Lowell Randolph, 12 mi. S. Hbg. on Rt. 145 at Delwood. *77-2

BEST BUY NOW 1957 ADMIRAL TV
C. F. Gidcumb
E. SIDE SQUARE

5 RM. HOME ALL MOD. BASEment, garage, full lot; furn. or unfurn. 708 S. Ledford. *71-9

VACUUM CLEANERS
are our only business
O R Buford. Mt Vernon.

KNOX SEED WHEAT, SEE LYman Jones or Ph. Eldorado 28-F-21. *77-10

(4) For Sale (Continued)

1955 FAIRLANE 33 FT. HOUSEtrailer, slightly used. Bargain. Grade Frields Jr. Ph. 2421 Shawneetown. 70-10

FURNISHED HOME ON wheels: 2 rm. well furn. housetrailer hooked up to sewer on lot 50x150 on paved street, extra good garage and washhouse. Also 450 concrete blocks, all for $1,500. Ph. 30, HARRY ERTON, Your Reliable Real Estate Dealer. 77-2

CLEARANCE OF FLOOR MODELS
Silvertone Televisions, 21" and 24" screens.
Table Model Radios
F. M. Record Players
Sewing Machines
Sweepers
Lawn Mowers
Garden Tractors
Roto-Spaders
SEARS, ROEBUCK
CATALOG SALES OFFICE
115 N. Main, Harrisburg, Ill.

FRIGIDAIRE, A-1 SHAPE. Cheap. Ph. 957-M. 76-3

ASK ABOUT UZZLE'S CHRISTmas lay-away plan. Small payment holdy any gift. Give with pride and ease. UZZLE FURNITURE & TV MART, Eldorado. 78-tf

SAHARA COAL WASHED AND oiled. Kindling, chat, rock, sand and limestone. Milligan Coal Yard, ph. 507-W. 64-tf

WURLITZER SPINET PIANO, like new, used only a few times, a little over half price. Real bargain. Call 338-R or 768-J after 7 p. m. 123 S. Mill. 76-5

BRING YOUR HOME UP TO date with materials from O'Keefe. Terms. 217—

RUMMAGE SALE, REAR OF 707 W. Poplar, Sat. 9 a. m. to noon. 78—

NOW ARRIVING
1957 RCA Televisions
Wonderful improvements in sound and operation.
MAC'S
GOODYEAR STORE
17 S. Main

DAVENPORT, GATELEG TABLE, four end-tables. All good condition. Cheap. 122 W. College, tel. 150. *78-1

FOR FAST DEPENDABLE PHOto finishing take your film to RAINBOW'S REXALL DRUG STORE. 60—

CRUSHED ROCK FOR ROADS OR driveways, $1.60 per ton by load, delivered in or near Hbg. MILLIGAN COAL YARD 61—

ALUMINUM STORM DOORS and windows, Jalousie doors and windows, Alumakraft Aluminum awnings and ornamental iron. Easy terms, up to 36 months to pay. FREE ESTIMATE. Phone 193, KARL L. WALLACE. 58—

SEE US FOR YOUR NEW Chevrolet car or truck. We will make you a good allowance on your trade-in. O'KEEFE MOTOR CO., Carrier Mills. 62—

GOLD SEAL LINOLEUM IN 6, 9, and 12 ft. widths Gold Seal Congowall, Gold Seal 9 inch tile JOE GIDCUMB FURNITURE, 13 West Church. 184—

GE 1956 MAGNETIC DOOR REfrigerator. 8.1 cu ft., now only $163 with trade in. Bargains in all models. IRVIN APPLIANCE Co., 610 E Poplar. 13—

(4) For Sale (Continued)

HOUSEHOLD FURNISHINGS: Duncan Phyffe dining room suite; Estate gas range; Maytag washer; two bedrm. suites. 406 S. Cherry. *76-3

PHONE 55
Blue Bird Coal, all grades City Coal Yard and Tin Shop 40-tf

BEAUTIFUL CROSLEY KITCHen cabinets, O'Keefe Lumber Co 72—

TWO BURNER OIL HEATER with blower and three oil drums with rack. Call 1382-R. *78-2

LUMP COAL, PH. CO. 58--F-11, Fred Pickering. 41—

RAWLEIGH GOOD HEALTH PROducts. Dealer in So Saline county Merom W. Hausser, 914 S. Webster, Harrisburg, Ill. 61—

GOOD USED REFRIGERATORS, washing machines and TV sets O'Keefe Lumber Co. 61—

BLUE BIRD COAL WASHED oiled; treated 3 x 6 and stoker Jackson Ice & Coal, ph 256 40-tf

1938 CHEVROLET WITH 5 GOOD tires, $50. Tel. Co. 13-F-3. *77-3

BIG RUMMAGE SATURDAY
Clothing for Men, Women and Children
107 W. Church
At Beauty Mirror

GIRL'S CLOTHING, SIZES 2 TO 5, good, and cheap! Also lg. Moore's heater. 1221 Hobson. 76-3

WHEN YOUR TV NEEDS A friend, call UZZLE, seven competent repairmen, night service. UZZLE'S TV & Furniture Mart, Eldorado. 78-tf

CARRIER MILLS STORES
Open Until 8 O'Clock
EACH SATURDAY NIGHT

RUMMAGE, 2 FAMILY SALE, 201 E. McIlrath, Fri. from 4 p. m to Sat. night. Baby basinette, stroller, clothing. *77-2

BARGAINS GALORE: AUCTION Sale of antiques. Carterville, Sat., Sept. 29: Furniture, china glass. Tregoning Antiques. 74-6

FOR EVERYTHING FOR BABY'S comfort: Rainbow's Rexall Drug Store has his every need and economical too! 71-10

RUMMAGE, MANY NEW ITEMS including some furniture. 436 W. Poplar. 78-2

1-½ TON '49 FORD TRUCK, FACtory built bed, $325. Also 1951 Harley Davidson, new tires, battery, $150. Ph. Co. 77-F-21. *78-2

SPECIAL PRICES
ON ALL APPLIANCES

Coffee Makers, Irons, Pressure Cookers, Food Mixers, Portable Skillets, Bath Room Heaters, Electric & Oil Space Heaters, Perfection Mixers, Electric Clocks, Electric Brand.

Storm Window Kits, G. E. Light Globes, Permanent Anti-Freeze, Wonder Horses for the children, all types of Toasters, any brand you wish to buy.

$3.00 Emolene Rug Cleaner $2.15.

We carry only the best brands of mdse. Shop everywhere then come see me.

NIP'S ELECTRIC
78-1

REXALL SUPER PLENAMINS, month's supply $2.59 America's largest selling multi-vitamin product. RAINBOW REXALL DRUG STORE. 29—

BATHTUB, STOOL AND WASH BASIN, cast iron, Grade A, $140 Complete ALVEY ELECTRIC CO 61—

FALL SEED GRAINS

Wheat and Clover were a very good cash crop this year. Plan now to put in your full ASC wheat allotment. If you need seed wheat, we have the following:

Vigo-Royal-Saline-Knox	$2.85 bu.
Certified Knox	$3.50 bu.

We also have Fork E Deere and Dubois Winter Oats, Kenbar and Hudson Barley and Balboa Rye.

All seeds double cleaned, noxious weed free, state tested and of high germination.

Jones Farm Store & Elevator
Ridgway, Ill. — Phone 83R3

O'KEEFE'S
OK USED CARS

PASSENGER CARS

1 1956 Chevrolet Bel Air 4-door sport sedan (hardtop) V-8, with power glide, power steering, power brakes, continental carrier; red and beige, fully equipped. Demonstrator with new car guarantee. You would have to see this car to fully appreciate it.
1 1953 Chevrolet 2-door Bel Air with power glide.
1 1953 Chevrolet 4-door Bel Air.
1 1953 Chevrolet 4-door with power glide.
1 1952 Chevrolet 4-door.
1 1950 Ford 4-door with overdrive and new motor.
1 1950 Chevrolet 4-door.
2 1950 Ford 4-doors.
1 1949 Ford 2-door.
1 1949 Chevrolet 2-door.

TRUCKS

1 1955 Chevrolet 3-4 ton pickup.
1 1953 Chevrolet 1-2 ton pickup.
1 1952 Chevrolet 1-2 ton pickup.
Older models cars and trucks to choose from.

OPEN EVENINGS TILL 6 P. M.

IF IT'S FROM O'KEEFE'S IT'S OK

O'Keefe Motor Co., Inc.
Carrier Mills — Phone 3001

(4) For Sale (Cont.)

WE HAVE A FULL LINE OF fall seeds: Knox wheat, Kembar barley, Hudson barley, Balboa rye, DuBois oats, alfalfa and grass seed. All high quality seed. CHARLES G. BRAMLET & SON, ELDORADO, Ill. 75-6

BY OWNER: 4 ROOM HOUSE, semi-mod. Garage. 213 W. McHaney. 78-1

WAIT — WE HAVE SEVERAL new 1956 CHEVROLETS to choose from and will give good trades on clean used cars GMAC financed PORTER & KENT CHEVROLET, Shawneetown. Open till 9 p. m. each Saturday. 64-tf

CREOSOTED POSTS AND POLES. O'KEEFE LUMBER CO. 72—

NEW FLORENCE FULL SIZE gas range, one of the best made, completely installed for $129.95. TURNER FURNITURE STORE. Open Thurs. till 8 p. m. 80—

SAVE LOSS OF WORK, AND drug bill by taking cold shot capsules or tablets from RAINBOW REXALL DRUG STORE. 72-10

CHILDREN'S CLOTHING, SIZE 8; fruit jars; oil range; electric handsweeper. Call Co. 57-F-2. *78-2

GRAPES, $1 BU. OLIBONI AND Molinarolo, 1½ mi. N. Muddy. 76-4

ASSURE SOLID HEATING COMfort when cold weather comes with fill of Sahara Washed Coal . . . clean, economical, long-lasting! Ph. 507-W, Milligan Coal and Material. *78-1

3 RMS. OF FURNITURE, IN good condition. Inq. 14 E. College. 76-3

RUMMAGE SALE FRI. AND SAT 1008 S. Ledford. 77-2

NEW 1957 RCA TVs DuMONT CAPEHEART EMERSON
21 inch screens as low as
$219.95
MANY NEW IMPROVED FEATURES
FARMERS' SUPPLY
610 N. Main

(5) Wanted

NEEDED CLOTHING FOR MEN, women and children. Call Church of God, phones 976-W, 1183-W or 1209-R. 77-tf

PASSENGERS TO MICHIGAN, leaving early Sunday. Tel. 187-W. 78-2

(5-A) Help Wanted

Immediate opening for
Cook (man or woman)
Nurses Aid (woman)
Houseparent (woman)

In Protestant children's home, Chicago suburb. Private room, board laundry, good salary, 5 day week, 3 weeks paid vacation each year plus legal holiday. Write Superintendent, Box 429, La Grange, Ill. 77-3

MEN! SEEKING STEADY EMPLOYMENT?
—o—
Caterpillar
IN JOLIET, ILL.,
Needs men for factory jobs.

Many opportunities for advancement.

Typical openings include:
- BURRERS
- WELD CLEANERS
- PAINT SHOP HELPERS
- RECEIVING STORES HELPERS
- MACHINE CLEANERS OTHERS.

All applicants must have birth certificate and if veteran, discharge papers.

For Details
Contact Your Nearest
Illinois State Employment Office
Caterpillar Tractor Co.
JOLIET, ILL.

(6) Employment Wanted

WALLPAPER STEAMING AND painting. Wm. Tedford, 700 W. Elm. 62—

WANT LIVESTOCK HAULING TO St. Louis market. Clayton Hutson. Carrier Mills, Tel. 3823. 4-tf

(7) Lost

BLACK AND TAN MALE DOG, in vicinity of Dorris Hts. Call 12-F-2, or Roy Hendren. 78-2

REWARD FOR RETURN OF BIcycle taken from porch at Calvin Storm home, Carrier Mills. 77-3

(10) Instruction

HAVE YOUR PRESCRIPTIONS filled accurately and economically from fresh reliable drugs at RAINBOW'S PRESCRIPTION COUNTER. 71—

Most licorice goes into tobacco, not candy.

Accepts Position In Legal Department

John W. Biggers, former Harrisburg attorney, has recently accepted a position in the legal department of the Seven-Up Bottling Co. in St. Louis. He will be associate corporation counsel in the St. Louis home office, effective Oct. 1. Leaving Harrisburg the first of this year Atty. Biggers has been with the claims department of the Allstate Insurance company in St. Louis since that time. He and his wife, the former Jean Followell, will continue to live in Maplewood, Mo., a suburb of St. Louis. Mrs. Biggers is a teacher in the Webster Groves public schools.

First Flag

First official American flag (the Continental or Grand Union flag) was displayed on Prospect Hill, January 1, 1776, in the American lines besieging Boston.

As advertised in "The Post"
TERMINIX
World's largest in termite control
Barnes Lumber Co.
318 W. Lincoln, Phone 277
INSPECTIONS FREE!

TWO FILMS AT GRAND—John Ericson comes to the aid of Mari Blanchard in a scene from "The Return of Jack Slade," to show at the Grand theatre Friday and Saturday. Also on the double feature program will be "Emergency Hospital" with Margaret Lindsay and Byron Palmer.

Coal Industry Renews Demand for Curb on Oil Imports

WASHINGTON (UP) — U. S. coal producers renewed their plea to Congress today for a mandatory curb on imports of residual fuel oil.

They told a House Ways and Means subcommittee that the present voluntary limit on imports isn't enough.

George A. Lamb, representing the National Coal Assn., said his industry wants "protection against excessive residual imports prompted to dispose of an oversupply which generally is caused by mistakes of foreign refiners in scheduling their output."

"Legislation fixing a quota is its only safeguard," Lamb testified.

Joseph E. Moody, president of the Southern Coal Producers' Assn., said American coal producers "are not asking for preferential treatment over any other American industry."

"But when we find our long established markets suddenly wiped out under a program encouraged by our own government in the sacred name of 'foreign trade' but which in reality benefits nobody except half a dozen giant members of the international oil cartel," Moody said, "we feel we have a justifiable complaint."

Seeks Divorce

Earl G. Bailey has filed a praecipe for summons in circuit court in an action in which he seeks a divorce from Bernice Bailey.

THE BIRDS DON'T MIND:

Crab Orchard Refuge Experiment Proves Wildlife, Industry Can Mix

By SAM HANCOCK
United Press Staff Correspondent

CARTERVILLE, Ill. (UP) — The geese don't mind Uncle Sam's collecting a few "golden eggs" in a unique experiment at the Crab Orchard National Wildlife Refuge near here.

The southern Illinois refuge is the only one of 272 in the U. S. Department of Interior Fish and Wildlife service's far-flung system where wildlife and industrial development are mixed. Figures prove the birds like it.

Eugene Crawford, 44-year-old project manager, says the experiment began in 1947 by special act of Congress. The act specifically spells out management by the Interior Department of the 44,000 acre refuge.

The west 22,000 acres are for public use including hunting, fishing, boating and picnicking. The other 22,000 are for the birds and industry.

"There's been a long battle in the wildlife magazines and in the press that wildlife and industrial development are not compatible," Crawford says with a smile. "There's a different story here."

23 Industries

The refuge currently has 23 operating industries which occupy 878,000 square feet of floor space rented from the government. They employ more than 1,800 persons. The largest employs slightly over 1,000 workers.

Revenue from the rentals matches the cost of operating the refuge.

In 1947, waterfowl were not using the refuge area at all. Last winter, the Canadian goose population wintering at Crab Orchard Refuge peaked at 65,000. At one time 200,000 ducks were counted, but they move on south along the Mississippi Flyway.

"It's brought better hunting to the area," says Crawford, who has been with the Fish and Wildlife Service 21 years after graduation from the University of Michigan.

"Hunters rarely bagged a goose around the refuge in 1947. Last winter 6,000 geese were killed here," the project manager says.

True, the number of geese along the Mississippi Flyway has soared in recent years. But the Crab Orchard Refuge has worked to make life more enjoyable for the wild fouwl.

"Food and protection is the simple answer," says Crawford.

Lease Part of Crops

Area farmers are under a permit plan to plant 6,800 acres a year. They take two-thirds of the crop and leave the rest for the birds.

'The geese have adapted themselves very well to the industrial area," says Crawford.

They often goose-step within a stone's throw of industrial plants to take a gander at the other end of the operation.

A favorite haunt of the feathered denizens of Crab Orchard Refuge are the "igloos" used in World War II for storage during the shell-loading plant operation there. They feed on the grass which now camouflages the tops of the igloos.

Other species of game have multiplied in the atmosphere of big business. The refuge, in co-operation with the state, conducts a controlled squirrel hunt five days each year. From 250 to 300 hunters line up before dawn and bag from 500 to 600 squirrels in the five days.

About 15 years ago, two bucks and five does were brought to the refuge area. Crawford now estimates the deer herd at about 700. And refuge officials have strongly recommended that the state open a deer-hunting season for bow-and-arrow hunters.

Nearly 3 Million Acres in Soil Bank

WASHINGTON (U.P.) — Farmers have agreed to put nearly three million acres of fall-planted 1957 winter wheat into the soil bank.

The Agriculture Department said Wednesday that nearly 80,000 wheat agreements covering 2,997,007 acres were signed through Sept. 15 under the 1957 winter wheat acreage reserve program.

Participating farmers would get $57,900,000 in soil bank payments if they comply with their agreements.

The winter wheat program is the only acreage reserve program so far underway for 1957 crops.

AUTO-LITE
BATTERY SERVICE
Phone 1188-R
LEO RICHMOND'S
SUPER SERVICE
Grang_r and Sloan Sts. Harrisburg

Still Going Strong! Green Bros. Country Store . . . .

ENDS SUNDAY, SEPTEMBER 30th -- 2 More Days!

Thanks a Million to the Thousands of Folks who Attended the First Week of Our Grand Opening! Don't Forget . . . There's Still Plenty of Time to Drop In and See the Hundreds of Grand Opening Specials We Have On Sale For You!

GRAND OPENING SPECIALS!

Toast the way you want it!

Amazing NEW LOW PRICE!

AUTOMATIC TOASTER

6-Position control makes toast as you like it—light, medium or dark. No more burned fingers with extra-high toast lift.

$17.95

STEAM AND DRY IRON
now only $14.95

- 2 irons in 1—changes instantly from steam to dry
- Irons most fabrics without sprinkling
- Presses like a tailor
- Lightweight—only 3¼ lbs
- Larger soleplate—more than 30 square inches
- Visualizer Fabric-dial

DOOR PRIZES! Beautiful and useful prizes, awarded one every hour on the hour. You must be present to win a door prize. YOU NEED NOT BE PRESENT, HOWEVER, TO WIN THE BIG GRAND PRIZE . . . AN ALL-EXPENSE TRIP FOR TWO TO THE GRAND OLE OPRY. Nothing to buy . . . just visit our store during our Grand Opening and register!

Green Bros. Country Store
"EVERYTHING FROM SCOOPS TO NUTS" ELDORADO, ILLINOIS
OPEN WEEK NITES TILL 9 P. M. OPEN SUNDAYS and HOLIDAYS 9 A. M. TO 6 P. M.

you KNOW what's on her mind . . .

an ALL-ELECTRIC KITCHEN
for Better Li g . . . ELECTRICALLY

Modern women today are enjoying a drudge-free ALL-ELECTRIC KITCHEN. Here's why. A modern Electric range cooks foods quickly—Electric cooking is cool, clean, fast and accurate. Electric refrigerator featuring two temperature zones keeps both fresh and frozen foods at your fingertips. A properly sized Electric water heater provides HOT, hot water for all your needs. Size is important! Be sure it's big enough for your present needs with some to spare for increased future uses. An Electric dishwasher and Electric garbage disposer do kitchen clean up jobs the sanitary Electric way. It's easy to understand why she has an ALL-ELECTRIC KITCHEN in mind!

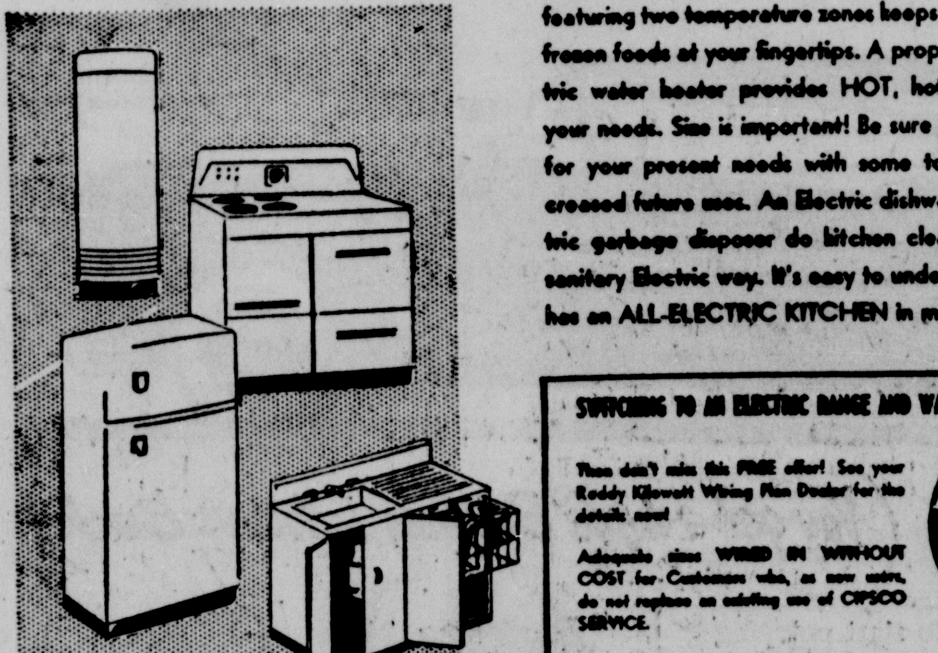

SWITCHING TO AN ELECTRIC RANGE AND WATER HEATER?

Then don't miss this FREE offer! See your Reddy Kilowatt Wiring Plan Dealer for the details now!

Adequate sizes WIRED IN WITHOUT COST for Customers who, as new users, do not replace an existing use of CIPSCO SERVICE.

REDDY KILOWATT WIRING PLAN CIPSCO

BUY NOW AT YOUR FAVORITE ELECTRIC APPLIANCE STORE

CENTRAL ILLINOIS PUBLIC SERVICE COMPANY
LOW COST ESSENTIAL SERVICE TO INDUSTRY BUSINESS FARM AND HOME

Two Ministers and Undertaker to Escort Cattle to Russia

GOSHEN, Ind. (UP) — Two clergymen and an undertaker will escort a shipment of cattle from Houston, Tex., to Russia next month.

The cattle, 54 heifers and two bulls, will be shipped through the Mediterranean, Aegean, and Black seas to Odessa as a "good will" gesture to the Soviet Union.

The men are the Rev. Paul E. Miller, Adel, Iowa; the Rev. Mark Y. Schrock, Napanee, Ind., and Milo J. Yoder, a Middlebury, Ind., undertaker. They will care for the cattle sent by Heifer Project Inc.

When You Buy a Living Room Suite or Sofa From Lloyd L. Parker's You Get a WRITTEN

5-YEAR GUARANTEE

A WRITTEN GUARANTEE HELD BY YOU IS THE ONLY GUARANTEE YOU CAN MAKE STICK!
A WRITTEN GUARANTEE IS PROOF OF QUALITY . . . INSIST ON IT!

Lloyd L. Parker's Furniture Store

Open Till 8 P. M. Thursday Evenings
No Interest or Carrying Charges

A CROWD estimated at from 2,000 to 2,500 jammed into the north court yard of the Saline County Court House Thursday to see and hear Democratic candidates, headed by Senator Estes Kefauver, Democratic nominee for Vice President. Sen. Kefauver, in circle, has just arrived at the scene of the rally, riding in an open convertible. (Daily Register Staff Photo)

Kefauver Interested In Area Development

(Continued from Page One)

day tour with a speech at Belleville. He also spoke at Murphysboro, Herrin, and West Frankfort before coming to Harrisburg and was slated to appear at Fairfield, Flora, Salem and Mt .Vernon after leaving here.

Press associations reporters said they had received attendance estimates of 300 at Murphysboro, 500 at Herrin, 2,000 at West Frankfort and Sheriff William T. Barrett estimated the local crowd at between 2,000 and 2,500.

Kefauver had been billed to speak in Harrisburg at 2:45 p. m. but the caravan was delayed about an hour. It was 3:40 p. m. when he rode bareheaded into town in an open convertible, to the strains of "Tennessee Waltz" played on an organ.

Presented Pair of Sox

During his stay here he was presented a pair of new sox bought from the Sidewalk Sales event and which he said he really appreciated, and with a Special Deputy's card, presented by Sheriff William T. Barrett.

Kefauver's caravan was picked up at the Saline county line by Deputy Sheriffs Everett N. Sneed and James Lyon.

The first part of the program was carried from the north porch of the court house, but when Kefauver arrived, the speaking was transferred to his own sound truck.

Kefauver was accompanied here by a caravan of about 14 automobiles, and after he had departed in the convertible, he was rushed back by Rep. Gray to shake hands with a couple of elderly Saline county residents who have been lifetime Democrats.

Steve Mitchell of Independence township, chairman of the Saline County Democratic central committee, was in charge of the rally.

Stevenson Hits GOP Failure To Halt Rising Cost of Living

INDIANAPOLIS (UP) — Adlai E. Stevenson said today that the Eisenhower administration's tight money policy has not stopped inflation but has "tightened the screws even tighter" on small businessmen, farmers and home buyers.

The Democratic presidential nominee flew here from St. Louis to deliver a speech charging that the administration had failed to halt the rising cost of living.

Stevenson quoted a 1952 Republican campaign pledge to "do something' 'about the cost of living.

"But now, after four years of doing something about it, the cost of living has reached an all-time high," Stevenson said.

"Moreover, economists are now forecasting that prices will go even higher. Your rent is likely to go up, your car is almost sure to cost you more, and so are television sets, refrigerators, clothing, and nearly everything else you buy," he said.

"And the tight money policy which has not stopped inflation, has given a bonanza to large financial institutions, and has tightened the screws even tighter on small businessmen, small farmers and ordinary home buyers."

Asks An Investigation

Stevenson said that many city dwellers did not realize that the cost of living has been rising, the farmers' income "has been going down, down, down."

"It isn't the farmer who is getting more money because your grocery bill is going up," Stevenson said. "Ten years ago the farmer was getting 52 cents out of every housewife's dollar spent on food; now he gets about 40 cents, and meanwhile his costs have gone up too."

Stevenson said the people "have a right to know the truth" about the cost of living. He said that when Mr. Eisenhower became president, the Federal Trade Commission was planning an investigation of "price spreads" but Congress in 1953 cut off the FTC appropriation for the job.

"I think we should make such an investigation, not in a punitive mood, but as part of a thoughtful and constructive effort to get the facts," Stevenson said.

Nixon and Kefauver Barnstorm in Illinois; Vice President at Springfield

By United Press

The Republican and Democratic candidates for vice president campaigned in Illinois Thursday for votes, both for themselves and for congressional candidates from their parties.

Sen. Estes Kefauver barnstormed southern counties at a breakneck clip, stopping at 11 communities, while Vice Presidene Richard M. Nixon confined his efforts to a Springfield rally.

Nixon avoided mentioning the name of former Republican State Auditor Orville E. Hodge, now serving a 12 to 15 year sentence for his million-dollar raid on the state treasury. But the vice president said he had "nothing but unqualified admiration" for the way Gov. William G. Stratton handled tht embezzlement scandal.

He predicted the governor's conduct regarding the Hodge case was "going to make votes for Bill Stratton in this election." Nixon praised Stratton as a "man of immense integrity and courage."

Addresses 5,000

The vice president urged his audience of 5,000 persons in the State Armory to re-elect President Eisenhower and "give him what he needs: A Republican House and Senate to carry out his program."

Nixon said Illinois has a "fine Republican delegation to Congress already" and mentioned specifically Reps. Sid Simpson and Robert B. Chiperfield.

Kefauver travelled 400 miles during a 14-hour visit to the state. He spoke at Belleville, Pinckneyville, Fairfield, Flora, Murphysboro, twice at Herrin, West Frankfort, Harrisburg, Salem and Mount Vernon.

The senator made only passing references to the Hodge case, preferring instead to hammer at farm problems and the administration's failure to pass the distressed areas' bill.

47 Bolivian Prisoners Seize Airliner, Fly to Argentina

SALTA, Argentina (UP)—Argentine authorities today weighed an appeal for asylum by 47 Bolivian political prisoners who commandeered an airliner at gunpoint over Bolivia and flew it here Thursday.

The Bolivians were being transferred from Santa Cruz, in southeastern Bolivia, to the capital city of La Paz when they seized control of the Bolivian Lloyd DC4 airliner.

One of the prisoners, a retired army colonel, smuggled a pistol aboard the plane. Shortly after it took off, he disarmed a guard carrying a machinegun while two of his companions subdued two other guards.

Another prisoner, a commercial pilot, took over the controls and flew the plane to a safe landing here.

Seven Counties Record No Fatal Traffic Accidents

SPRINGFIELD (UP)—The Public Works and Buildings Department reported today 7 of Illinois' 102 counties recorded no fatal traffic accidents in the first six months of this year.

Only six counties got through the first half of 1955 without any fatal accidents.

The fatality-free counties for the first half of 1956 were Brown, Gallatin, Greene, Perry, Putnam, Schuyler and Scott.

The Illinois traffic death toll for the first six months of the year was 929, down 2 per cent from the 950 deaths in the first half of 1955.

For each fatal accident, there were 85 non-fatal accidents.

Driving too fast was listed as the most common cause in an analysis of 12,903 accidents. Men outnumbered women seven to one among 23,037 drivers involved in accidents and the 25 to 34 age bracket led in the number of accidents by age.

The department said the typical accident occurred between intersections on a straight stretch of highway on a dry, clear Sunday afternoon.

Awards Presented At Cub Scout Meeting

The Cub Scouts Pack No. 13 of Saline county met Tuesday night at the First Christian church.

Rev. Glen Daugherty made the following awards:

Bob Cat badges to Mike Rushing and Ronnie McCuan;

Wolf badges to Greg Bolerjack, Glen Daugherty Jr., Jimmy Cain and Larry Riegel;

Gold arrow point to Bobbie Gidcumb and a silver arrow point to Victor Hall.

Actress' Son Contests Will Of Socialite

NEW YORK (UP) — The 27-year-old son of movie actress Constance Bennett is contesting the will of a prominent socialite whom he claims is his grandmother.

Peter Bennett Plant, Beverly Hills, Calif., Miss Bennett's son, charged in Surrogate's Court Thursday that Mrs. Mae Rovensky was "mentally incapacitated" when the will was drawn.

Mrs. Rovensky of New York's Fifth Avenue and Clarendon Court in Newport R. I., died July 21 at her summer home just 46 days after her will was drawn, leaving bequests totaling $3,200,000.

Plant charged that Mrs. Rovensky was "coerced" by unidentified persons who made "false and fraudulent representations" that he was not her grandson.

Miss Bennett claims that Peter's father was the late playboy, Philip M. Plant to whom she was married in the 1920s. They were divorced in 1929 but Miss Bennett claims that Peter was born to her in London before the divorce was final. She said she kept the birth secret because she feared Plant's family would try to take her son from her.

Plant, who died in 1940, was a child of Mrs. Rovensky's second marriage to multimillionaire traction magnate Morton F. Plant, who left Mrs. Rovensky the bulk of his fortune.

Morton Plant's will provided a $600,000 trust fund for any child that Philip might have.

Miss Bennett filed suit for the $600,00 trust fund after Philip Plant died.

Philip Plant's heirs petitioned for a decree that Plant had died without issue.

Before the trial, Plant's family created a $138,328 trust fund for Peter. Peter received $97,461, representing the balance of the trust when he reached his 21st birthday in 1950.

Miss Bennett said the remainder of $40,687 was spent for his care and education while he was a minor.

Peter requested that the will not be accepted for probate.

Compromise in Nehru's Hands

CAIRO (UP) — Semi-official Egyptian sources said today a Suez compromise lies almost exclusively in the hands of Prime Minister Jawaharlal Nehru of India.

Nehru sent his roving Ambassador V. K. Krishna Menon to Cairo last week for conferences with Egyptian President Gamal Abdel Nasser on the dispute over the canal.

Krishna Menon since has flown to London to confer with British officials.

The sources said that a "workable compromise solution" might be produced during Nehru's talks with President Eisenhower in the United States. Nehru is scheduled to visit Washington later this year.

They gave no indication of what would be considered a workable compromise solution. Both sides were holding firmly to their original positions on Egyptian operation of the canal.

President Eisenhower was the target of a bitter attack by Col. Anwar El-Sadat in the government newspaper Al Gomhouria. El Sadat, referring to Mr. Eisenhower's condemnation of the Egyptian Suez Canal blockade on Israeli shipping, said it was the United States and not Egypt which had dark spots on its history.

Markets

LIVESTOCK

ST. LOUIS NATIONAL STOCKYARDS, Ill. (UP) — Livestock:

Hogs 10,000 steady with Thursday's average although top 25 lower; mixed No. 1, 2, 3, 190-270 lbs. 16.50-17.00, latter price for mixed No. 1, 2, lots; mixed grade 150-180 lbs. 15.25-16.25, few to 16.50.

Cattle 700, calves 300; generally steady on all classes; steers and heifers confined to individual head and small lots including a few good at 20.00-23.00; standard grades 14.00-19.00; utility 11.00-13.00; vealers steady; good and choice 17.00-21.00; individual head high choice and prime 22.00-23.00; commercial and good 13.00-17.00.

Sheep 300; fully steady to strong on spring slaughter lambs; other classes scarce, unchanged; good to prime mostly good and choice spring lambs 18.00-21.00; utility and good 14.50-17.50.

Chicago Produce

Live poultry quiet; 20 trucks. USDA price changes:

Heavy hens 15-16; light hens 14-15.

Butter 742,000 lbs; steady; 90 score 59 1-4.

Eggs 8,700; about steady; white large extras 43 a doz; mixed large extras 38; mediums 32; standards 33½; current receipts 28½.

PRICES FORCED DOWN ON SELLING

NEW YORK (UP) — Further selling forced prices down to new lows on the stock market today, but by noon many issues were above their lows and some showed gains.

At noon the Dow Jones industrial average was at 477.82, off 1.94; rails 154.19, off 0.51; utilities 65.61, off 0.16; and 65 stocks 168.46, off 0.60.

Comedienne Martha Raye Collapses During Night Club Show

PHILADELPHIA (UP) — Comedienne Martha Raye collapsed Thursday night during her first show at a center city night club.

Miss Raye had to be carried to her dressing room after slumping to the stage while she was singing toward the end of the show. She recovered in time to appear at her second show.

SIU Extension Course Begins Here Monday

Dr. Raymond Day of SIU today announced that the extension course 333 will be taught at Harrisburg Junior high school by Frank Bridges starting Monday.

There was some doubt at the first meeting as to whether or not Mr. Bridges could teach the class. Arrangements are being made whereby the class will meet. No late registration will be charged.

Dr. Skaggs to Return To Offices Monday

Dr. Frank P. Skaggs will return to his offices in the Harrisburg hospital Monday, Oct. 1, following a visit to Rochester, Minn., where he has undergone examination at the Mayo clinic.

Dr. and Mrs. Skaggs, en route home, arrived Thursday evening at Champaign where their son Bill is enrolled as a pre-medical student at the University of Illinois, and will visit with him before continuing to Harrisburg.

Auto Damaged

The front part of an auto driven by Bill Watson, Harrisburg, was damaged extensively last night in a collision on Jackson near Church. City police said Ben Rex Barnhill stopped his truck on Jackson, then backed into the Watson car behind him.

Sentenced

William Riley was sentenced to the state farm at Vandalia for one year today when arraigned before County Judge Trafton Dennis on a charge of driving under the influence of liquor.

Tito's Trip Indicates Soviets May Be Opposing Khrushchev Program

LONDON (UP) — Marshal Tito's amazing flight to Russia set off reports today that some of the Soviet Union's collective leaders may have turned against the Khrushchev program to vilify former Premier Josef Stalin.

The Yugoslav capital of Belgrade —and the Western capitals—were taken by surprise when Tito rushed off by plane to the Soviet Union Thursday with Soviet Communist Party boss Nikita S. Khrushchev.

Khrushchev is the No. 1 leader of the plan to "de-Stalinize" Russia and it was believed he may have taken the once-balky Yugoslav leader back with him to Russia to support the new line in talks with other Communist leaders.

Diplomats in Moscow offered the alternative theory that Tito was drastically dissatisfied with the Soviet follow up to agreements last year and this June for close economic and ideological cooperation between the two countries.

No Official Explanation

Moscow radio said Tito and Khrushchev had arrived in Yalta, site of the "Big Three meeting" of World War II. Earlier Moscow disclosed that Premier Nikolai Bulganin and Foreign Minister Dmitri Shepilov were at Sochi, a Red army health resort 300 miles from Yalta across the Black Sea.

There was no official explanation of the trip other than Belgrade and Moscow announcements that Tito and Khruschev "will be resting" along Russia's Black Sea coast, a subtropical area long famous as a winter resort.

The facts pointed to one conclusion: Something of extreme seriousness brought on Khrushchev's mysterious trip to Yugoslavia and Tito's even more amazing flight with him to Crimea.

A surprising feature was Tito's decision to fly. He has not flown since World War II when the Allies evacuated him from Yugoslavia by air after Nazi troops surrounded his mountain hide-away. Usually he travels by car or armored train.

Visited Moscow in June

Whatever brought on the journey has arisen since Tito's state visit to Moscow in June when close accords were signed between the governments and the Communist parties of the two countries. And it appeared so serious Khruschev could not settle it during his eight days of talks in Yugoslavia.

Young Korean Shoots Official

SEOUL, Korea (UP) — A young Korean today shot and slightly wounded Vice President John M. Chang in a bold assassination attempt against the bitter political opponent of President Syngman Rhee.

Police rescued the would-be assassin from an enraged crowd of about 1,000 persons who fell upon him with fists and sticks after the attack. He was not identified immediately.

Chang drove to a downtown theater to attend a national meeting of his opposition Democratic Party. A single shot rang out as he stepped from his jeep. Chang clutched his hand and rushed into the theater, where some 800 party members were holding their meeting.

A crowd listening to convention speeches broadcast over loudspeakers outside the theater, pounced on the gunman and began beating him.

Police moved in quickly to rescue the would-be assassin from probable death at the hands of the incensed crowd and hustle him off. The theater is only 150 yards from national police headquarters.

The attempted assassination followed by a day a motion pushed through the National Assembly by Rhee's Liberal Party to censure Chang for his criticisms of the president after the inauguration.

Fined for Speeding

MILWAUKEE, Wis. (UP) — Mrs. Sylvia McDonald was fined $50 for speeding at 80 miles per hour. She told police she "was in a hurry to get home to bed so I could get up early and send my children to school."

Government Buys 589,500 Dozen Eggs

WASHINGTON (UP)—The Agriculture Department today bought 589,500 dozen medium-size shell eggs in the first round of an effort to bolster egg prices for farmers.

Officials said egg purchases will continue on a weekly basis until further notice. The next round of bids from suppliers will be due here Oct. 2.

SAVE WITH SAFETY!
HARVEST SALE!
GOODYEAR
XTRA-MILEAGE NEW TREADS

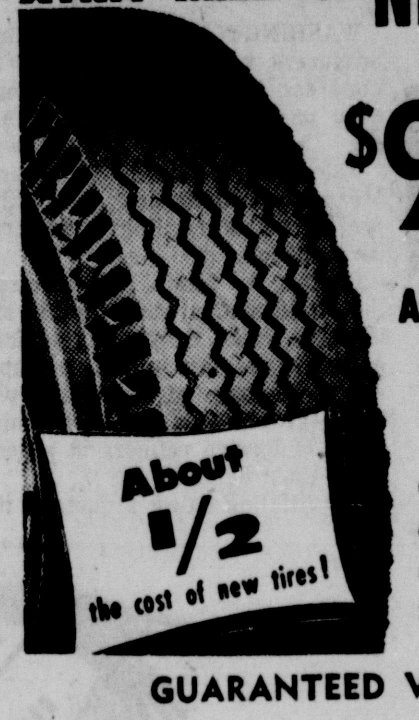

$9.45 Size 6.00 x 16
On Your Recappable Tire
Plus Tax
Applied to Sound Tire Bodies or to Your Own Tires
Goodyear materials and tread designs, plus Goodyear-approved factory-type equipment and methods!
GUARANTEED VULCANIZING!
PASSENGER TIRES! TRUCK TIRES! TRACTOR TIRES!
17 S. Main Phone 17
MAC'S
Cor. Poplar & Jackson Phone 172
GOODYEAR TIRE STORE

It's Bonanza time at Buick Dealers'!
-And Smart Folks are buying Now

(You get a triple Bonanza in todays Buick)

THERE NEVER was a better time to start enjoying a gorgeous new Buick.

Take today's low Buick prices. Frankly, who can tell if they'll ever be as low again?

Take trade-in allowances. Buick is more strongly than ever in America's top three best sellers, so we can afford to give you the benefit of any doubt.

Take the season. Isn't it time to trade your pre[illegible] before its value goes down?

Above all, consider all you get in a '56 Buick. Advanced styling, power, ride. And wonderful new advanced Variable Pitch Dynaflow*—with a double helping of take-off and a sweet new kind of control.

So doesn't it all add up to a real bonanza of value? Drop in and we'll prove that it does. And hurry—the sooner, the smarter!

*New Advanced Variable Pitch Dynaflow is the only Dynaflow Buick builds today. It is standard on Roadmaster, Super and Century—optional at modest extra cost on the Special.

Bonanza Trade-in Allowance
—because your present car is at its peak value right now. And because—with Buick so solidly set as America's No. 3 Best Seller—our bigger sales volume permits us to make you an even better trade-in allowance.

Bonanza Buy
Buick prices start right next to those of the smaller cars. But those Buick dollars buy you a whale of a lot more automobile—more room, more power thrill, more styling freshness, more ride stability, more solidity of structure—the Best Buick Yet.

Bonanza Resale
A Buick always resells high. But the '56 Buick will bring you even more money when you trade it because it carries today's new Variable Pitch Dynaflow.* It's the most advanced transmission yet developed—and the only one that breaks with the past to bring you the switch-pitch performance and gas savings of the modern plane's variable pitch propellers.

It's a great time to buy a Buick

P.S. We have some especially good buys right now on the high-powered CENTURY and the extra-spacious SUPER. Better see 'em real soon!

SEE JACKIE GLEASON ON TV Every Saturday Evening

WHEN BETTER AUTOMOBILES ARE BUILT BUICK WILL BUILD THEM
TOM ENDICOTT BUICK COMPANY
U. S. Highway 45 South — Harrisburg, Illinois

ASSESSMENT LIST

Herewith is a list of personal property assessments as made by the township assessor of Harrisburg township inside the City of Harrisburg and returned to MAYNARD CANNON, County Treasurer and Supervisor of Assessments of Saline County, Illinois.

The assessed values shown are subject to revision by the Saline County Board of Review and to equalization by the State Department of Revenue. Under Provisions of Section 146 of the Illinois Revenue Act of 1939 as amended in 1945, the Department of Revenue is required to determine the percentage relationship within each county of assessed value and the estimated full, fair, cash value. Upon the basis of such data, the Department is required to raise or lower the total locally assessed values so that all such property will be assessed at its full, fair, cash value.

These equalized values then become the base for tax extension for the 1956 taxes, payable in 1957, and indicate the full, fair cash value of the properties assessed, based on the assessed values as made by the local assessment officials.

This publication, which is made in accordance with section 103 of the Revenue Act, serves as public notice to the taxpayers of the County of assessed values fixed upon their property by the township assessors.

MAYNARD CANNON,
County Treasurer and
Ex-Officio SUPERVISOR
OF ASSESSMENTS,
SALINE COUNTY,
ILLINOIS

HARRISBURG INSIDE PERSONAL PROPERTY

Abby, Ross, dist 95 $150
Abney, Cecil E., dist 95 10
Abney, Marion, dist 95 140
Agin, G. W., dist 95 60
Aldridge, George W., dist 95 50
Aldridge, Sherman, dist 95 10
Alexander, Guthrie, dist 95 70
Alexander, Harold, dist 95 160
Alexander, R. B., dist 95 30
Allen, Walter, dist 95 50
Anglin, Bobbie G., dist 95 100
Arbic, Joe, dist 95 50
Armistead, Herbert, dist 95 150
Atkinson, W. R., dist 95 50
Austin, Perry J., dist 95 180
Aaron, Louis E., dist 43 200
Abney, George L., dist 43 150
Abney, Stobert B., dist 43 360
Adams, Frances, dist 43 40
Adams, R. C., dist 43 60
Adams, Wilbur, dist 43 150
Adamson, John, dist 43 50
Aldridge, John W., dist 43 80
Aldridge, Layton, dist 43 240
Aldridge, Obern, dist 43 40
Aldridge, Robert L., dist 43 80
Alexander, Carl, dist 43 130
Alexander, Curtis D., dist 43 60
Alexander, Denver, dist 43 50
Alexander, George, dist 43 130
Alexander, Luther, dist 43 60
Alexander, Lyndell, dist 43 30
Allen, Alder, dist 43 230
Allen, E. C., dist 43 50
Allen, Elmer, dist 43 70
Allen, Grace, dist 43 210
Allen, John I., dist 43 40
Allen, Ora, dist 43 40
Allen, Ray L., dist 43 230
Allen, T. H., dist 43 50
Altmire, Ray, dist 43 230
Alvey, W. A., dist 43 60
Amberger, Glenn W., dist 43 70
Ames, George, dist 43 240
Anderson, Arthur E. Jr., dist 43 60
Anderson, Hazel, dist 43 140
Anderson, Hazel, dist 43 40
Anderson, Martin, dist 43 60
Anderson, Silas N., dist 43 150
Anderson, Virgil, dist 43 60
Angelly, Darriel, dist 43 50
Anglin, James, dist 43 130
Anglin, Raymond, dist 43 40
Applegate, W., dist 43 400
Arensman, Nora, dist 43 190
Armistead, Effie, dist 43 10
Armistead, Fred J., dist 43 160
Armistead, Glen, dist 43 240
Armistead, Leland, dist 43 80
Armistead, Luther, dist 43 160
Armour Packing Co., dist 43 100
Armstrong, W. B., dist 43 80
Asbell, Marriel, dist 43 180
Asbell, Ray, dist 43 80
Asbell, Raymond I., dist 43 230
Asbrock, Louis, dist 43 50
Ashe, Richard, dist 43 30
Ashford, Russell, dist 43 340
Arnold's Grocery, dist 95 160
Abbie's Barbecue, dist 43 310
Abney, Orvil, dist 43 30
Allen's Shell Service, dist 43 10
Allen's Welding Shop, dist 43 350
Alvey's Plumbing and Electric, dist 43 370
Ammon and Blackman, dist 43 380
Arensman, James, dist 43 1440
Ashland Service, dist 43 20
Athletic House, dist 43 1340
Auto Club of Egypt, dist 43 50
Azar's Hi Way Market, dist 43 740
Barger, Finley, dist 95 110
Barker, George, dist 95 150
Barker, Lucian, dist 95 70
Barnett, Herman Jr., dist 95 70
Beal, Olen, dist 95 70
Belcher, Cecil, dist 95 40
Bennett, Wendell, dist 95 100
Blue, Charles, dist 95 70
Braden, Charles L., dist 95 200
Brannam, John, dist 95 40
Brannam, Leslie H., dist 95 60
Brantley, Barnett, dist 95 80
Brantley, Donna Jean, dist 95 10
Brantley, Orval, dist 95 50
Brasher, Leamon, dist 95 50
Brinkley, Ralph, dist 95 90
Bristow, Joe Jr., dist 95 50
Brown, Donald, dist 95 40
Brown, Herman L., dist 95 20
Brown, Wilbur, dist 95 80
Bryant, Albert, dist 95 30
Burroughs, James R., dist 95 130
Bush, Harry, dist 95 80
Butler, Donald, dist 95 40
Butler, George, dist 95 50
Butler, Herbert, dist 95 30
Butler, Jonah, dist 95 130
Butler, Perry, dist 95 110
Bacon, C. A., dist 43 20
Bacon, Mrs. C. A., dist 43 90
Baer, Kenneth, dist 43 60
Bair, A. I., dist 43 40
Baker, Bruce, dist 43 120
Baker, C. L., dist 43 240
Baker, Clyde T., dist 43 250
Baker, Don, dist 43 170
Baker, Ernest, dist 43 50
Baker, Frank, dist 43 90
Baker, J. B., dist 43 240
Baker, Paul, dist 43 200
Baker, Warren, dist 43 80
Baker, W. P., dist 43 290
Balabas, Delbert, dist 43 90
Balazs, Martin, dist 43 30
Baldwin, Wallace, dist 43 90
Banks, Wilmer, dist 43 30
Bardos, William, dist 43 220
Barger, Hollis, dist 43 150
Barger, Joe, dist 43 80
Barger, Lacey, dist 43 10
Barger, Wilbur, dist 43 240
Bargman, Walter J., dist 43 110
Barnard, Robert, dist 43 40
Barnes, Floyd, dist 43 80
Barnes, George D., dist 43 550
Barnes, Mrs. H. P., dist 43 60
Barnett, Marvin, dist 43 220
Barnhill, Larry, dist 43 60
Barrett, Beaulah, dist 43 40
Barrett, William T., dist 43 180
Barter, Delmer, dist 43 70
Barter, J. D., dist 43 70
Barter, Maud, dist 43 80
Barter, O. E., dist 43 40
Barter, Reuben C., dist 43 540
Bartmess, Hayes, dist 43 220
Bauer, Edward R., dist 43 110
Bauman, H. B., dist 43 140
Bayliss, Harold E., dist 43 110
Beal, Alonzo, dist 43 40
Beal, Billy D., dist 43 170
Beal, Dan Jr., dist 43 110
Beal, Paul, dist 43 70
Beal, Willie, dist 43 120
Bean, Ed, dist 43 120
Bean, Joe, dist 43 30
Bean, Paul, dist 43 80
Beam, Richard, dist 43 130
Beasley, Claude R., dist 43 40
Beasley, Sanford, dist 43 40
Bebout, Clyde R., dist 43 120
Becker, Earnest L., dist 43 170
Becker, Paul, dist 43 60
Beers, James T., dist 43 80
Beggs, Carl, dist 43 80
Beggs, C. J., dist 43 290
Belt, John W., dist 43 220
Beltz, Louis E., dist 43 260
Bennett, Clifford, dist 43 220
Bennett, Connie, dist 43 150
Bennett, C. V. Jr., dist 43 30
Bennett, W. C., dist 43 10
Bennewitz, John, dist 43 30
Bensavage, Frank, dist 43 90
Benson, G. C., dist 43 110
Berry, Bertis, dist 43 50
Berry, Nelson, dist 43 290
Bethel, Bert, dist 43 230
Betz, Bill, dist 43 110
Bickel, Howard, dist 43 50
Biggers, William, dist 43 110
Biggs, Guy, dist 43 50
Biggs, J. C., dist 43 80
Black, Ezra, dist 43 160
Black, James, dist 43 50
Black, Milas, dist 43 10
Blackard, Dr. W. J., dist 43 720
Blackburn, Mac, dist 43 210
Blackman, Calvin, dist 43 80
Blackman, Charles, dist 43 370
Blackman, Robert, dist 43 190
Blackwell, Fred, dist 43 50
Blades, Eleanor, dist 43 20
Blair, Earl, dist 43 100
Bland, E. E., dist 43 310
Blue, Williard, dist 43 70
Boarman, Henry, dist 43 140
Boatright, James Lloyd, dist 43 90
Boatright, Harold, dist 43 80
Bobka, Louis, dist 43 90
Bohn, Robert, dist 43 290
Boicourt, Mildred, dist 43 120
Bolatto, James, dist 43 130
Bolerjack, Dwight, dist 43 100
Bolerjack, L. F., dist 43 60
Boles, Edgar, dist 43 50
Bond, Clifford, dist 43 250
Boone, Charles, dist 43 130
Booten, Bonita, dist 43 20
Booten, Ernest, dist 43 90
Boots, Eugene, dist 43 50
Borders, Charles, dist 43 110
Borders, Frank, dist 43 220
Border, Harry H., dist 43 280
Borders, James T., dist 43 100
Bosket, Clarence, dist 43 60
Bottomley, J. A., dist 43 150
Bourland, D. G., dist 43 110
Bowen, Able, dist 43 50
Bowen, Charles, dist 43 140
Bowen, Dave, dist 43 270
Bowen, D. J. Jr., dist 43 90
Bowers, Quentin, dist 43 360
Boyd, Charles, dist 43 290
Boyd, E. E., dist 43 40
Boyke, Joe, dist 43 60
Bozarth, Harry, dist 43 330
Brackney, Wayne Jr., dist 43 270
Brackney, Vance, dist 43 80
Bradley, John, dist 43 70
Bradley, Lafoe, dist 43 90
Bradley, Marion F., dist 43 60
Bradley, Mark, dist 43 50
Bradley, Thomas C., dist 43 50
Bradley, W. B., dist 43 50
Branders Machinery and Supply, dist 43 210
Brannon, Earl, dist 43 100
Brantley, Ed, dist 43 200
Brantley, Lester, dist 43 190
Brantley, Ranzy, dist 43 50
Brantley, Thomas H., dist 43 390
Brantley, W. O., dist 43 60
Branum, Lloyd, dist 43 200
Brashears, Bill, dist 43 60
Brashears, Stella, dist 43 10
Brasher, Carlos, dist 43 60
Brasher, Bay B., dist 43 130
Brasher, W. R., dist 43 20
Brinkley, Ben, dist 43 110
Brinkley, Jerry, dist 43 110
Brinkley, Lester, dist 43 310
Broadway, Delcie, dist 43 60
Broiles, Orval, dist 43 40
Brookbank, Harry, dist 43 100
Brooks, Lawrence, dist 43 20
Brooks, W. O., dist 43 250
Brothers, Kenneth, dist 43 50
Brothers, Leroy, dist 43 150
Brothers, Orlie, dist 43 340
Brown, Bernice, dist 43 50
Brown, Bill H., dist 43 340
Brown, Charles, dist 43 60
Brown, Coy, dist 43 160
Brown, C. Wayne, dist 43 270
Brown, Herschel, dist 43 360
Brown, Leonard, dist 43 230
Brown, Lester A., dist 43 80
Brown, Ralph D., dist 43 180
Brown, Robert R., dist 43 330
Brown, Theodore, dist 43 50
Bruns, Rev. F. G., dist 43 200
Bryant, George S., dist 43 40
Bryant, Jack E., dist 43 40
Bryant, Troy, dist 43 40
Buell, Edna, dist 43 80
Bundren, John R., dist 43 140
Burbank, Wayne, dist 43 140
Burden, Ottice, dist 43 110
Burgin, Hubert, dist 43 10
Burgner, Harold L., dist 43 70
Burklow, Clifford, dist 43 160
Burnam, Mark, dist 43 290
Burnam, P. A., dist 43 60
Burnam, Wylie, dist 43 50
Burnett, Charles, dist 43 130
Burns, Francis, dist 43 60
Burroughs, William, dist 43 190
Burton, Pete, dist 43 80
Businaro, Henry, dist 43 100
Butler, Clyde, dist 43 40
Butler, George L., dist 43 310
Butler, Glendel, dist 43 60
Butler, Loren, dist 43 200
Butler, Shirley, dist 43 130
Butterfield, Lillian, dist 43 300
Bybee, Dan, dist 43 90
Bynum, Mary Lou, dist 43 170
Barger's Bookkeeping Service, dist 43 340
Barger's Trading Post, dist 43 60
Barnes Lumber Company, dist 43 2790
Barnett Otto and Son, dist 43 560
Barnhill Market, dist 43 290
Barrett Grocery, dist 43 190
Barter Drug Store, dist 43 1460
Barter & Wilmoth Paint Store, dist 43 600
Bea's Beauty Shop, dist 43 20
Beauty Mirror, dist 43 30
Bill's Cleaners, dist 43 480
Blackman Cabinet Shop, dist 43 280
Blue's Grocery, dist 43 270
Boatright, Herman, dist 43 220
Bonnie's Beauty, dist 43 340
Boswell, O. O. Sr., dist 43 20
Braddock, Ray, dist 43 390
Bramlet's Market, dist 43 670
Brogan's Repair Shop, dist 43 70
Brown, Robert R., dist 43 30
Brown, William, dist 43 1460
Brownie's Army Store, dist 43 830
Brownie's Cleaners, dist 43 470
Buck's Bar-B-Q, dist 43 390
Burgess Motor Company, dist 43 610
Burnett, Bob, dist 43 660
Burroughs Agency, dist 43 10
Burroughs Grocery, dist 43 740
Brown, V. V., dist 43 260
Campbell, James, dist 95 60
Carlton, E. L., dist 95 40
Carter, Lilburn J., dist 95 50
Chenoweth, Henry, dist 95 190
Chitty, Walter, dist 95 160
Chrisman, Charles, dist 95 60
Clark, Henry, dist 95 100
Cletcher, R. O., dist 95 270
Coffee, George E., dist 95 80
Coget, Louie, dist 95 90
Conrad, Roy, dist 95 360
Cook, Cecil, dist 95 140
Cox, H. R., dist 95 140
Crabb, Fred, dist 95 70
Craig, Glendale M., dist 95 160
Craig, W. L., dist 95 50
Cummins, C. J., dist 95 60
Cable, Ada P., dist 43 190
Cable, Joyce, dist 43 50
Cain, Charlie, dist 43 70
Cain, Gordon, dist 43 120
Cain, James E., dist 43 50
Cain, John, dist 43 90
Cain, Ollie, dist 43 40
Callicott, M. B., dist 43 340
Calufetti, Lawrence, dist 43 190
Calvert, W. J., dist 43 90
Camfield, Charles E., dist 43 60
Cannon, Maynard, dist 43 180
Cannon, Will L., dist 43 80
Canup, Robert R., dist 43 170
Cape, Carla, dist 43 320
Cape, Sam, dist 43 300
Capel, Mrs. J. V., dist 43 360
Capel, Kenneth C., dist 43 350
Carroll, L. P., dist 43 10
Carter, Everett E., dist 43 40
Castell, Carl, dist 43 10
Cathcart, Joseph, dist 43 40
Cavender, Mrs. D. E., dist 43 330
Cavender, Jesse, dist 43 60
Chamberlain, Roy, dist 43 220
Chambers, Blanche, dist 43 10
Chambers, Bruce, dist 43 70
Chambers, Ercel, dist 43 60
Chambers, J. E., dist 43 110
Chambers, Ralph, dist 43 130
Chamness, Donald, dist 43 300
Chamness, Frank, dist 43 60
Chancey, George, dist 43 40
Chaney, Harold, dist 43 130
Champman, Archie, dist 43 280
Chase, Audie, dist 43 80
Chester, Ed, dist 43 40
Childers, Kenneth, dist 43 70
Childers, Ray W., dist 43 50
Chunn, W. W. Jr., dist 43 130
Church, Chris, dist 43 60
Churchwell, D. F., dist 43 30
Cherry, John, dist 43 40
Clark, C. Earl, dist 43 70
Clark, George L., dist 43 40
Clark, Herbert L., dist 43 120
Clark, James, dist 43 40
Clark, J. B., dist 43 260
Clark, W. R., dist 43 300
Clayton, Bill, dist 43 110
Clayton, V. E., dist 43 60
Clevenger, Thomas, dist 43 90
Clift, Rudy, dist 43 330
Cline, Fred, dist 43 100
Clore, Harvey Jr., dist 43 130
Coffee, Kermit, dist 43 30
Coffee, W. F., dist 43 60
Coker, Preston, dist 43 110
Coker, Walter, dist 43 160
Colbert, Bayliss, dist 43 330
Colbert, Lucian, dist 43 30
Cole, Ed, dist 43 110
Coleman, Anna Marie, dist 43 40
Coleman, Hershel, dist 43 30
Coleman, Russell, dist 43 20
Collins, Clifton, dist 43 90
Collins, Jerry, dist 43 110
Comer, Lloyd, dist 43 340
Conell, Green, dist 43 50
Conover, George, dist 43 40
Cook, Almie, dist 43 60
Cook, Eddie L., dist 43 150
Cook, Elza, dist 43 50
Cook, Frank E. Jr., dist 43 190
Cook, James E., dist 43 50
Cook, Laman, dist 43 280
Cook, Robert F., dist 43 80
Cook, Roscoe, dist 43 220
Cooker, W. W., dist 43 40
Cooley, Clarence C., dist 43 370
Cooley, W. J., dist 43 320
Coon, E. Ronald, dist 43 260
Cooper, Clyde C. Jr., dist 43 50
Cooper, Donald G., dist 43 100
Cooper, Norman, dist 43 280
Coseboon, Ernest, dist 43 40
Coseboon, Wayne, dist 43 130
Cothran, Marshall Jr., dist 43 150
Cotton, Cleland, dist 43 50
Coulter, Walter F., dist 43 130
Cowan, V. G., dist 43 80
Cowsert, John B., dist 43 80
Cox, Amos, dist 43 30
Cox, David, dist 43 90
Cox, Edna, dist 43 60
Cox, Lloyd, dist 43 50
Cox, Otto, dist 43 40
Cox, Walter, dist 43 60
Cox, Woody, dist 43 90
Cozart, Harley, dist 43 90
Cozart, Ira, dist 43 250
Cozart, James R., dist 43 90
Cozart, Letha, dist 43 80
Cozart, Ray B., dist 43 50
Crabb, Carrol, dist 43 120
Crabb, Darrol Gene, dist 43 130
Crabb, Dempsie, dist 43 60
Crabb, J. E., dist 43 90
Craggs, Iris, dist 43 40
Cragg, Mrs. Ivor, dist 43 20
Craig, Roy, dist 43 280
Crain, Ralph, dist 43 130
Craver, R. W., dist 43 60
Crawford, John E., dist 43 100
Crawford, Presley, dist 43 40
Crebo, Alice, dist 43 60
Creek, Ed M., dist 43 220
Crews, Garrett B., dist 43 120
Crisp, A. G., dist 43 290
Crisp, T. C., dist 43 90
Crowder, Ferrell, dist 43 40
Crowell, E. A., dist 43 290
Cullum, R. C., dist 43 300
Cummins, Daisy, dist 43 40
Cummins, Effa T., dist 43 220
Cummins, George, dist 43 50
Cummins, Herbert, dist 43 300
Cummins, John D., dist 43 190
Cummins, Laura, dist 43 230
Cummins, Robert, dist 43 210
Cummins, Temple, dist 43 130
Cummins, Walter, dist 43 100
Cummins, W. C., dist 43 110
Cummins, W. L., dist 43 170
Cundiff, Ben, dist 43 130
Curtiss, Clifford, dist 43 50
Cury, Johan, dist 43 40
Cusic, Cecil R., dist 43 110
Cutting, Leland, dist 43 100
Carp's Inc., dist 43 1530
Carrier Mills Home Oil Company, dist 43 1440
Carrolls Repair Shop, dist 43 250
Cavender, Robert, dist 43 990
Cecile's Beauty Shop, dist 43 30
Chicago Market, dist 43 310
Choisser, Ralph, dist 43 20
City Coal Yard, dist 43 850
City News Agency, dist 43 100
Coca Cola Bottling Co., dist 43 2420
Collier & Jerrells Ins., dist 43 20
Colonial Hotel, dist 43 510
Cook, Joe, dist 43 140
Cook, Cecil, dist 43 200
Cooper's T. V., dist 43 290
Cox, Mary Ann, dist 43 60
Craggs Barber Shop, dist 43 260
Craggs DeVillez, dist 43 1230
Cummins, K. D., dist 43 80
Cummins and Potter Garage, dist 43 30
Dale, Virden, dist 95 30
Daledovick, Alexander, dist 95 80
Day, Ernest, dist 95 120
Day, John, dist 95 20
Dilback, Elgin, dist 95 20
Dill, Archie, dist 95 60
Dill, William, dist 95 70
Dillard, Robert, dist 95 250
Dillion, J. A., dist 95 60
Dixon, George, dist 95 170
Dixon, Willie, dist 95 190
Dodd, Len, dist 95 50
Donelson, Roy L., dist 95 50
Dorris, Dan, dist 95 30
Dorris, John W., dist 95 60
Dowdy, Henry, dist 95 50
Dowdy, Othor, dist 95 320
Dowdy, Theodore, dist 95 100
Duke, J. W., dist 95 290
Duncan, John W., dist 95 50
Dunn, Amose, dist 95 60
Dunn, Esco, dist 95 40
Dunning, Charles M., dist 95 20
Durfee, Dewey, dist 95 80
Dabney, Charles M., dist 43 110
Dabney, Earl, dist 43 280
Dailey, Fred, dist 43 90
Dailey, Merle, dist 43 360
Dale, Everett, dist 43 30
Dalton, Druary, dist 43 190
Dameron, John W., dist 43 350
Damron, Mrs. W. W., dist 43 100
Daniels, Guy, dist 43 330
Darnell, Morris, dist 43 50
Davenport, Elmer, dist 43 40
Davenport, G. O., dist 43 470
Davenport, Jack, dist 43 290
Davenport, R. C., dist 43 390
Davenport, Richard C., dist 43 360
Davenport, R. S., dist 43 60
Davenport, Thomas E., dist 43 210
Davidson, R. H., dist 43 70
Davidson, William J., dist 43 70
Davis, Alta, dist 43 30
Davis, Betty Jean, dist 43 70
Davis, Daniel R., dist 43 140
Davis, Herman J., dist 43 330
Davis, James E., dist 43 150
Davis, John W., dist 43 60
Davis, J. W., dist 43 40
Davis, Leo, dist 43 170
Davis, Lloyd, dist 43 30
Davis, Lucyle, dist 43 100
Davis, Roger, dist 43 320
Davis, Tom B., dist 43 70
Davis, T. J., dist 43 50
Day, Archie V., dist 43 10
Day, Charles, dist 43 90
Day, Herman, dist 43 50
Day, Hubert, dist 43 70
Dearing, Charlie, dist 43 20
Dearing, Roy, dist 43 130
Deaton, William H., dist 43 30
Debes, Arthur, dist 43 260
Debes, Raymond, dist 43 190
DeGiancinto, Bruno, dist 43 370
Deisher, Raymond E., dist 43 350
Demosso, Mrs. Louie, dist 43 90
Dempsey, Henry C., dist 43 50
Deneal, Earl, dist 43 210
DeNeal, George, dist 43 160
Dennis, I. C., dist 43 100
Dennis, William, dist 43 10
Dennis, W. T., dist 43 210
Dennison, Jesse J., dist 43 230
Denny, Harry, dist 43 300
Denny, John J., dist 43 180
Denny, John W., dist 43 240
Devar, Harvey, dist 43 160
Devar, Henry, dist 43 90
Devar, Henry, dist 43 70
DeWitt, Merl, dist 43 290
Dillard, Athel, dist 43 100
Dillon, Charles C., dist 43 120
Dillon, Everett, dist 43 90
Disney, Walter, dist 43 40
Dixon, Clarence E., dist 43 310
Dixon, Herbert, dist 43 210
Dixon, Irl, dist 43 320
Dixon, John, dist 43 180
Dixon, Lloyd, dist 43 220
Dixon, Norman, dist 43 40
Dixon, Roy, dist 43 90
Dixon, Wayne, dist 43 140
Dobrey, Victor Jr., dist 43 60
Doherty, Martin J., dist 43 300
Donovan, Jack, dist 43 170
Dooley, Albert, dist 43 110
Dooley, John, dist 43 70
Doom, Amos, dist 43 340
Dorris, Harry, dist 43 120
Dorris, Joe C., dist 43 50
Dorris, Lorene, dist 43 80
Dorris, Robert, dist 43 80
Dorris, W. A., dist 43 50
Dougherty, Glen, dist 43 230
Douglas, William, dist 43 100
Downen, Alma, dist 43 30
Downs, Donald, dist 43 120
Drone, Leonard, dist 43 110
Drue, Alvin, dist 43 70
Dudley, George, dist 43 90
Duke, David L. Jr., dist 43 160
Duke, Lee, dist 43 50
Duncan, Andrew M., dist 43 90
Duncan, Charles H., dist 43 140
Duncan, Ernest, dist 43 290
Duncan, George W., dist 43 50
Duncan, Lloyd, dist 43 180
Dunn, Bert, dist 43 60
Dunn, Bert, dist 43 180
Dunn, Bill, dist 43 70
Dunn, Helen, dist 43 120
Dunn, Hobart, dist 43 40
Dunn, John A., dist 43 210
Dunn, Kenneth, dist 43 30
Dunn, Ralph, dist 43 70
Dupiere, Charlie, dist 43 40
Durant, Joe, dist 43 110
Durfee, Louis, dist 43 330
Durham, Darrell E., dist 43 150
Durham, David, dist 43 150
Durham, William G., dist 43 310
Dutton, H. W., dist 43 120
Duzomas, Mike, dist 43 40
Dwyer, Vida, dist 43 40
Dee's Market, dist 95 220
Dorrisville Food Market, dist 95 520
Dari-Hi, Mike Raley, dist 43 400
Darnell's Grocery, dist 43 730
Davenports Furniture and Carpet, dist 43 1230
Davenports Jewelry, dist 43 790
Davenports Posey Shop, dist 43 360
Davis, George, dist 43 310
Dean, Orval, dist 43 1550
Dixie Diner, dist 43 10
Dodd Bros., dist 43 600
Dorries, Robert W., dist 43 110
45 Drive Inn, dist 43 90
Durham Hardware, dist 43 2050
Durham Paint Store, dist 43 870
Eddy, Walter, dist 95 30
Edwards, Bernon L., dist 95 20
Edwards, W. S., dist 95 140
Elam, Walter, dist 95 30
Endsley, Lillian, dist 95 30
English, Reva, dist 95 20
Evans, Ralph, dist 95 60
Ewell, Bill, dist 95 100
Ewell, Charley, dist 95 80
Eadie, John, dist 43 110
Eddy, Lola, dist 43 110
Eddy, Robert, dist 43 190
Edward, Thomas, dist 43 60
Edwards, Otto, dist 43 40
Edwards, Sam, dist 43 40
Elam, Earl, dist 43 60
Emery, Paul, dist 43 260
Empson, Annary, dist 43 70
Endicott, Dan, dist 43 100
Endicott, T. O., dist 43 60
Endicott, Tom, dist 43 40
Engleby, James, dist 43 30
Engleby, Juanita, dist 43 60
English, Ralph, dist 43 50
Epperheimer, William S., dist 43 110
Erwin, Jesse, dist 43 150
Erwin, Walter, dist 43 50
Escue, Gordon, dist 43 310
Estes, Chester, dist 43 280
Estes, Dick, dist 43 60
Estes, Grover, dist 43 70
Estes, James, dist 43 50
Etherton, Eleanor, dist 43 120
Evans, B. E., dist 43 50
Evans, Cecil, dist 43 50
Evans, Dave, dist 43 40
Evans, Dave E., dist 43 70
Evans, David J., dist 43 60
Evans, H. H., dist 43 130
Evans, Herbert W., dist 43 10
Evans, Jeff, dist 43 80
Evans, John H., dst 43 100
Evrard, William, dist 43 60
Ewell, Bernie, dist 43 100
Ewell, Douglas, dist 43 550
Ewell, Harrel G., dist 43 160
Ewell, John L., dist 43 180
Ewell, Lela, dist 43 180
Ewell, Ray, dist 43 180
Ebb's Shoe Shop, dist 43 110
Edward's Jewelry, dist 43 40
Egyptian Wholesale, dist 43 1720
Endicott Buick Co., dist 43 2840
Erton, Harry, dist 43 280
Estes Radio Shop, dist 43 290
Ewell's Grocery, dist 43 700
Excel Market, dist 43 2960
Exide Garage, dist 43 610
Farmer, Earl, dist 95 40
Ferrell, Roby, dist 95 60
Ferrell, William R., dist 95 40
Fisher, Earl, dist 95 270
Ford, Alvin, dist 95 30
Fritts, Willard, dist 95 110
Fuhr, Kathleen, dist 95 20
Fuhr, Woolard, dist 95 160
Fulkerson, Bertha, dist 95 40
Fulkerson, George, dist 95 70
Fulkerson, Larry, dist 95 30
Fulkerson, Randal, dist 95 80
Fuson, William B., dist 95 310
Farley, William H., dist 43 230
Farmer, Harry, dist 43 100
Farrar, Charles, dist 43 460
Farrar, S. M., dist 43 380
Faulkner, Marshall, dist 43 170
Favreau, Bob, dist 43 230
Fearheiley, Bernard, dist 43 110
Fearheiley, B. R., dist 43 70
Fearheiley, Edwin, dist 43 120
Feazel, Charles D., dist 43 100
Feazel, Charles Sr., dist 43 290
Feazel, Louie, dist 43 20
Feazel, Paul, dist 43 150
Feazel, Ralph, dist 43 30
Feazel, Robert, dist 43 300
Feazel, Wallace W., dist 43 90
Ferguson, Irene, dist 43 30
Ferrell, Bill, dist 43 50
Ferrell, Otis M., dist 43 70
Ferrell, Virgil, dist 43 300
Fields, Mary, dist 43 40
Fife, Clyde, dist 43 250
Fife, Thomas, dist 43 280
Fink, Beryl, dist 43 290
Fink, George, dist 43 310
Fiscus, Wendell, dist 43 130
Flannigan, Earl, dist 43 170
Fleming, John E., dist 43 200
Fleming, Roy E., dist 43 40
Fleming, Willard, dist 43 50
Flota, Ernie, dist 43 80
Floyd, Donald, dist 43 60
Floyd, W. J., dist 43 150
Flynn, C. W., dist 43 80
Followell, Robert, dist 43 150
Ford, Charles B. Jr., dist 43 260
Ford, James, dist 43 120
Ford, Richard, dist 43 170
Ford, William Jr., dist 43 60
Foster, Joe, dist 43 280
Foster, John F., dist 43 290
Foster, Thomas, dist 43 310
Fowler, George D., dist 43 300
Fowler, George T., dist 43 60
Fox, Clint, dist 43 80
Fox, Dorothy L., dist 43 130
Frankenstein, Paul, dist 43 280
Franks, Arthur, dist 43 90
Franks, Betty, dist 43 180
Franks, Willard G., dist 43 40
Frantz, Robert I., dist 43 90
Frazier, Arthur, dist 43 50
Frazier, Barney, dist 43 30
Frazier, William, dist 43 140
Fricker, Clarence, dist 43 50
Frier, Harry, dist 43 90
Fritch, C. Dwan, dist 43 220
Fritts, Ethel, dist 43 80
Fritts, R. C., dist 43 270
Fritts, Roberts, dist 43 120
Frizzell, Roy, dist 43 30
Frohock, Cecil, dist 43 210
Froman, Marion, dist 43 160
Fryson, Ed, dist 43 50
Fulkerson, Cecil, dist 43 120
Fulkerson, Charles, dist 43 70
Fulkerson, Grover, dist 43 70
Fulkerson, L. Garland, dist 43 80
Fulkerson, Lewis R., dist 43 270
Fulkerson, Lloyd, dist 43 40
Fulkerson, Mae, dist 43 50
Fulkerson, M. R., dist 43 150
Fulkerson, Ray, dist 43 40
Fulkerson, Willard, dist 43 110
Furlong, Luther, dist 43 70
Furlong, Roscoe, dist 43 290
Furman, Ownley, dist 43 50
Furry, A. D., dist 43 70
Factory Outlet Shoe Store, dist 43 600
Farmers Supply Company, dist 43 2940
Fashion Palace, dist 43 1550
Ford's Beauty Shop, dist 43 50
Ford's Flower Shop, dist 43 250
Foster's Studio, dist 43 20
Four Way Cafe, dist 43 150
Frailey, Marie, dist 43 140
Franks Construction, dist 43 790
Fricker's Grocery, dist 43 480
Fuller's Body Shop, dist 43 110
Funkhouser, B. G., Md., dist 43 150
Garrett, Claude A. Jr., dist 95 70
Gibbons, Ray, dist 95 50
Gibbs, Earl, dist 95 50
Gidcumb, Dewey, dist 95 70
Glass, Dorman, dist 95 380
Gourley, Noah, dist 95 30
Grable, Billey Ray, dist 95 230
Grisham, Elmer, dist 95 320
Grounds, Charles D., dist 95 160
Guard, James, dist 95 120
Guest, Claude, dist 95 90
Gulledge, Ruby, dist 95 40
Gulley, Harold, dist 95 290
Gulley, Wendell, dist 95 70
Gwin, John, dist 95 220
Gabel, Owen, dist 43 40
Gaddis, Utha, dist 43 20
Gall, Alex, dist 43 40
Gall, Bill, dist 43 140
Gall, James, dist 43 60
Gall, James, dist 43 200
Gall, Joe, dist 43 50
Gall, Louis Jr., dist 43 130
Gannon, Travis A., dist 43 80
Ganz, Reno, dist 43 50
Garavalia, Cecil, dist 43 120
Garnet, L. H., dist 43 70
Garrison, Herschel, dist 43 310
Gasaway, Kirt, dist 43 160
Gaskins, Arcozie, dist 43 50
Gaskins, Bert, dist 43 50
Gaskins, Louie J., dist 43 180
Gaskins, Robert L., dist 43 50
Gaskins, Shirley Ann, dist 43 250
Gaskins, Thoral E., dist 43 280
Gates, Cecil, dist 43 50
Gates, G. E., dist 43 70
Gaul, Joseph G., dist 43 420
Geiger, Leo, dist 43 230
Geltosky, George, dist 43 140
Geltosky, Mike, dist 43 40
Geltosky, Walter, dist 43 200
George, Lawrence, dist 43 80
Gerhardt, E. K., dist 43 230
Ghent, Bill, dist 43 220
Gibbons, Cecil, dist 43 110
Gibbons, Charlie, dist 43 120
Gibbons, Charles, dist 43 230
Gibbons, Claud, dist 43 230
Gibbons, Earl R., dist 43 180
Gibbons, Elmer M., dist 43 120
Gibbons, J. B., dist 43 70
Gibbons, Jesse, dist 43 280
Gibbons, Lorelei, dist 43 40
Gibbons, Mack, dist 43 90
Gibbs, Ishmer, dist 43 30
Gibbs, Jess W., dist 43 40
Gibbs, W. L., dist 43 40
Gibson, George Sr., dist 43 10
Gibson, George W., dist 43 170
Gidcumb, Allen D., dist 43 150
Gidcumb, C. F., dist 43 190
Gidcumb, Clifton, dist 43 280
Gidcumb, E. D., dist 43 140
Gidcumb, Elvie, dist 43 80
Gidcumb, Wayne, dist 43 200
Gidcumb, Wilma, dist 43 110
Gilley, Harold O., dist 43 90
Gilley, James H., dist 43 100
Gillian, Janice, dist 43 100
Girt, Charles, dist 43 90
Givens, Noah, dist 43 80
Gladson, Elmer L., dist 43 280
Gleghorn, Hiram, dist 43 80
Goben, Ray, dist 43 130
Goben, William T., dist 43 100
Golden, Gerald M., dist 43 240
Golish, Andrew, dist 43 300
Golish, Mitch, dist 43 110
Golish, Rudy, dist 43 520
Goodman, William, dist 43 310
Goodwin, Arthur, dist 43 80
Goodwin, Clifford, dist 43 350
Goodyear Tires and Rubber Co., dist 43 120
Goolsby, Joe, dist 43 170
Gordon, Edward, dist 43 60
Gott, George W., dist 43 80
Govan, Emmett, dist 43 80
Grace, Charles, dist 43 130
Gram, Tom, dist 43 110
Gramlich, Bert, dist 43 50
Gray, F. S., dist 43 140
Gray, Gus, dist 43 50
Gray, Richard Jr., dist 43 50
Grazulia, Andy, dist 43 70
Greer, Brosia, dist 43 90
Greer, Eugene, dist 43 240
Greer, Raymond, dist 43 80
Gregg, Gretta, dist 43 160
Gregg, T. Y., dist 43 120
Gregg, Vera, dist 43 90
Grier, Vernon, dist 43 240
Griffiths, Carl, dist 43 130
Griffiths, Dwight, dist 43 310
Griffith, Rufus, dist 43 230
Griffith, Therle, dist 43 200
Grimes, Gene, dist 43 60
Grisham, Charles, dist 43 240
Grounds, Robert, dist 43 180
Groves, Alfred, dist 43 60
Groves, Forrest Jr., dist 43 40
Groves, Forrest Sr., dist 43 70
Groves, Joe, dist 43 210
Guard, Gordon, dist 43 360
Gullett, L. E., dist 43 60
Gullett, L. L., dist 43 300
Gulley, David, dist 43 480
Gulley, Harvey, dist 43 70
Gustin, Charles, dist 43 50
Gustin, Charles, dist 43 240
Guye, Dean, dist 43 140
Gwaltney, H. J., dist 43 150
Gwaltney, James, dist 43 380
Glass, George, dist 95 970
Ganz T. V. Service, dist 43 340
Gaskins Funeral Home, dist 43 1270
Gaskins, James W., dist 43 420
Gaskins Lumber Co., dist 43 3130
Gaskins, Maude Estate, dist 43 180
Gee, Charles, dist 43 250
Gibbs, Waldo, dist 43 180
Gibbons Funeral Home, dist 43 440
Gidcumb, C. F. Furniture, dist 43 2160
Gidcumb, Glen W., dist 43 750
Gidcumb, Elvie, dist 43 350
Gidcumb, Joe, dist 43 1180
Goddard's Farm Market, dist 43 2200
Goebel Grocery, dist 43 300
Golish Music Company, dist 43 1320
Granger St. Market, dist 43 1400
Gray, Lloyd, dist 43 310
Gregg, Thomas B., dist 43 370
Gross, W. C., dist 43 110
Gussie's Beauty Shop, dist 43 50
Guylene's Beauty Shop, dist 43 350
Hagan, Isadore, dist 95 10
Hale, Charles, dist 95 80
Hale, James S., dist 95 160
Hamilton, Orlie, dist 95 30
Hancock, Bill, dist 95 40
Hancock, Henry, dist 95 350
Hancock, Minnie, dist 95 30
Harding, C. M. Jr., dist 95 220
Harner, Carolyn, dist 95 90
Harris, Albert, dist 95 90
Harris, William, dist 95 40
Harry, William, dist 95 80
Haet, Virginia, dist 95 30
Hatcher, Raleigh, dist 95 120
Hawkins, Robert, dist 95 30
Henshaw, John B., dist 95 40
Hensley, John, dist 95 40
Hicks, Granville, dist 95 60
Hise, Earl, dist 95 150
Holloman, W. B., dist 95 30
Holmes, Ed, dist 95 30
Hooker, Ed, dist 95 60
Hudnell, Arval, dist 95 60
Hudgins, Will, dist 95 20
Hull, William, dist 95 60
Hull, Clifford, dist 95 210
Hull, Bob, dist 95 70
Huston, J. W., dist 95 110
Hagler, Ernest, dist 43 110
Hagler, Fred, dist 43 40
Helbersleben, Paul, dist 43 170
Hale, Ed, dist 43 30
Hale, James, dist 43 30
Hall, Burton, dist 43 50
Hall, Everett, dist 43 350
Hall, Helen D., dist 43 190
Hall, James O., dist 43 650
Hall, Paul, dist 43 60
Hall, Rosco, dist 43 40
Hamby, W. A., dist 43 50
Hamilton, Ardell, dist 43 80
Hamilton, Ken, dist 43 330
Hamilton, Roy, dist 43 70
Hamilton, Sid, dist 43 240
Hancock, Billie M., dist 43 70
Hancock, Earl, dist 43 100
Hancock, G. E., dist 43 500
Hancock, Verden, dist 43 120
Hancock, William, dist 43 100
Handley, S. E., dist 43 70
Haney, John, dist 43 190
Hanks, Ava, dist 43 10
Hanks, Joe, dist 43 260
Hanning, Mary Lois, dist 43 120
Hanning, Oscar, dist 43 330
Hansen, Harold E., dist 43 80
Harbison, Cora, dist 43 30
Hardin, E. F. Jr., dist 43 80
Hardin, Loren, dist 43 40
Harding, C. C., dist 43 60
Hargett, Guy, dist 43 530
Harlow, Clyde, dist 43 170
Harlow, Denham, dist 43 140
Harned, Edward, dist 43 50
Harold, Elizabeth, dist 43 70
Harold, N. E. Jr., dist 43 60
Harper, Harry, dist 43 90
Harper, W. E., dist 43 40
Harris, Cecil D., dist 43 210
Harris, James, dist 43 30
Harris, Joe Jr., dist 43 100
Harris, Joe, dist 43 170
Harris, Lidle, dist 43 90
Harris, William E., dist 43 270
Harris, Willie, dist 43 80
Hart, G. B., dist 43 360
Hart, Pruett, dist 43 350
Hart, S. V., dist 43 40
Hart, Troy, dist 43 470
Hatcher, J. W., dist 43 290
Hatcher, Joy, dist 43 60
Hatfield, Freda, dist 43 100
Hatfield, Paul, dist 43 150
Hauptmann, C. A. E., dist 43 230
Hausser, Merom, dist 43 110
Hawkins, Hubert, dist 43 130
Hayes, A. J., dist 43 220
Hayes, Alfred, dist 43 220
Hayes, John, dist 43 100
Hays, Paul, dist 43 320
Hazel, Bill, dist 43 50
Hazel, C. E., dist 43 90
Heatherly, Ezra, dist 43 50
Heatherly, O. C., dist 43 130
Hedge, Raymond, dist 43 160
Hedger, Carsa Sue, dist 43 100
Hedger, Henry, dist 43 80
Hedger, James, dist 43 50
Hedger, James W., dist 43 150
Hefflin, Homer, dist 43 130
Hefner, Harold, dist 43 70
Hegglin, Mike, dist 43 60
Heilig, Claude, dist 43 100
Heilig, Ward, dist 43 210
Heine, Charles A., dist 43 130
Heiskari, Edward, dist 43 200
Henderson, Alice, dist 43 160
Henderson, James W., dist 43 230
Henley, B. W., dist 43 110
Henshaw, James, dist 43 70
Henson, Eltis, dist 43 230
Herron, Waldo, dist 43 100
Herron, Wallace, dist 43 20
Hertlein, Bernard, dist 43 160
Hess, Buddy, dist 43 40
Hess, Clyde, dist 43 120
Hess, Everett L., dist 43 120
Hess, Harry G., dist 43 [illegible]
Hess, Laura, dist 43 [illegible]
Hester, James D., dist 43 70
Hetherington, A. M., dist 43 [illegible]
Hetherington, A. M. Jr. dist 43 [illegible]
Hetherington, John W., dist 43 110
Hetherington, R. B., dist 43 110
Hetterscheidt, John, dist 43 [illegible]
Hetterscheidt, Louis, dist 43 160
Hibbs, Ed, dist 43 40
Hibbs, Harvey, dist 43 [illegible]
Hickey, Otis, dist 43 60
Hickman, Walter, dist 43 [illegible]
Hicks, Earl, dist 43 200
Hicks, Earl, dist 43 110
Hicks, Harvey, dist 43 130
Hicks, J. L., dist 43 70
Hicks, Lorimer, dist 43 60
Hicks, Marion, dist 43 160
Hilgert, Henry, dist 43 70
Hill, Dean, dist 43 80
Hill, E. Bishop, dist 43 [illegible]
Hill, James, dist 43 80
Hill, John F., dist 43 80
Hill, William E., dist 43 50
Hiller, D. H., dist 43 170
Hinant, Arthur, dist 43 80
Hinant, Arthur Jr., dist 43 220
Hindmarsh, James, dist 43 170
Hine, Charles, dist 43 120
Hise, James L., dist 43 70
Hobbs, Omar, dist 43 40
Hobbs, W. R., dist 43 [illegible]
Hodge, William H., dist 43 [illegible]
Hodson, Darrell L., dist 43 200
Hodson, Donald, dist 43 160
Hogg, Julia, dist 43 80
Holbrook, Morris, dist 43 110
Holden, Jerry, dist 43 180
Holland, Arthur, dist 43 160
Holland, Clyde, dist 43 130
Holland, L. J., dist 43 40
Holland, Muriel, dist 43 240
Holloman, William P., dist 43 70
Holloway, Essie, dist 43 30
Hollaway, James, dist 43 40
Hollingsworth, Mildred, dist 43 80
Holmes, Robert, dist 43 80
Hood, Coy, dist 43 210
Hood, Everett, dist 43 120
Hooten, Earnest, dist 43 60
Hooten, Elmer, dist 43 40
Hooten, Nina, nist 43 20
Hoover, Mary E., dist 43 140
Hopkins, William J., dist 43 50
Horath, G. E., dist 43 100
Horn, Ingal dist 43 80
Horn, Lloyd C., dist 43 90
Horning, Harry, dist 43 270
Horning, Jack, dist 43 80
Horning, Ralph Jr., dist 43 170
Horton, C. B. dist 43 90
Hossler, Irma, dist 43 50
House, Lee, dist 43 80
Howard, Raymond, dist 43 230
Howell, Clarence, dist 43 100
Howerton, George E., dist 43 170
Howton, Kenneth, dist 43 40
Hubbard, Della, dist 43 200
Hudgins, George, dist 43 120
Hudgins, Obria, dist 43 110
Hudnell, Roy, dist 43 130
Hughes, Donald G., dist 43 210
Hughes, Euless, dist 43 190
Hughes, W. H., dist 43 40
Hulbert Oil and Grease Co., dist 43 200
Hull, Ralph, dist 43 320
Humm, Dorothy, dist 43 350
Humm, John C., dist 43 140
Humm, Louis, dist 43 140
Humm, Victor, dist 43 80
Humphrey, Clayton, dist 43 110
Hundley, Almus, dist 43 40
Hunsaker, J. M., dist 43 120
Hunsinger, Owen, dist 43 40
Hunter, James R., dist 43 200
Hunter, Laura Vay, dist 43 60
Hurley, O. T., dist 43 80
Hutchcraft, C. L., dist 43 100
Hutchinson, C. F., dist 43 130
Hutchinson, Oscar, dist 43 80
Hutton, John L., dist 43 [illegible]
Hyers, Harrison, dist 43 10
Hodge Grocery, dist 95 310
Holland's Feed Mill, dist 95 80
Hancock Barber Shop, dist 43 120
Hancock, L. M., dist 43 440
Harper and Tolley, dist 43 [illegible]
Harrisburg Electric, dist 43 1000
Harrisburg Funeral Home, dist 43 [illegible]
Harrisburg Mill and Elevator, dist 43 [illegible]
Harrisburg Printers, dist 43 [illegible]
Harrisburg Produce, dist 43 100
Harrisburg Production Credit Assoc., dist 43 80
Harrisburg Radio Service, dist 43 [illegible]
Harrisburg Tin Shop, dist 43 [illegible]
Hart's Department Store, dist 43 [illegible]
Hauptmann, Carl J. Dr., dist 43 [illegible]
Hauptmann Grocery, dist 43 [illegible]
Hawkins Loan Co., dist 43 220
Hazel's Beauty Shop, dist 43 [illegible]
Heister Plumbing, dist 43 [illegible]
Henry's Typewriter Service, dist 43 [illegible]
H. and H. Market, dist 43 100
Hilliard, Paul, dist 43 100
Hine D-X Service, dist 43 110
Hoehn Auto Service, dist 43 80
Home Supply and Roofing, dist 43 [illegible]
Hood, Paul, dist 43 80
Humm's Garage, dist 43 [illegible]
Humm and Reynolds, dist 43 [illegible]
Ingram, Joe, dist 43 [illegible]
Ingram, Olen, dist 43 110
Irvin, Charles Ray, dist 43 [illegible]
Irvin, Woodrow, dist 43 [illegible]
Isham, Wilma, dist 43 [illegible]
Irvin Appliance, dist 43 [illegible]
Jackson, Hugh, dist 95 [illegible]
Jenkins, Jack, dist 95 [illegible]
Jerdon, Ray, dist 95 [illegible]
Johnson, Don, dist 95 [illegible]
Johnson, Guy, dist 95 [illegible]
Johnson, Herschel, dist 95 [illegible]
Joiner, Arlie, dist 95 [illegible]
Jones, Hilda, dist 95 [illegible]
Joyner, Raymond O., dist 95 [illegible]
Jackson, A. C., dist 43 [illegible]
Jackson, Joe, dist 43 [illegible]
Jackson, John R., dist 43 [illegible]
Jackson, Lonard, dist 43 [illegible]
Jackson, Ralph C., dist 43 [illegible]
Jackson, Willie B., dist 43 [illegible]
Jahn, Francis, dist 43 [illegible]
James, Alfred, dist 43 [illegible]
James, Harold R., dist 43 [illegible]
James, Homer C., dist 43 [illegible]
Jarrell, Alice, dist 43 [illegible]
Jarrell, Ceburn dist 43 [illegible]

(Continued on Page [illegible])

ASSESSMENT LIST

(Continued from Page Seven)

Jarrell, Frank M., dist 43 ... 200
Jarrell, John L. Jr., dist 43 ... 70
Jarvis, Dr. H. N., dist 43 ... 100
Jelliffe, Charles R., dist 43 ... 230
Jenkins, George, dist 43 ... 370
Jenkins, Jesse, dist 43 ... 240
Jenkins, Thomas H., dist 43 ... 70
Jewell, H. G., dist 43 ... 300
Jobe, Harve, dist 43 ... 60
Johns, C. V., dist 43 ... 50
Johns, Tommie, dist 43 ... 140
Johnson, Alfred, dist 43 ... 50
Johnson, Bill D., dist 43 ... 120
Johnson, Finley, dist 43 ... 170
Johnson George F., dist 43 ... 40
Johnson, Harry L., dist 43 ... 50
Johnson, James, dist 43 ... 90
Johnson, Ray, dist 43 ... 130
Johnson, Raymond, dist 43 ... 140
Johnson, Rodney, dist 43 ... 60
Johnson, Ural, dist 43 ... 270
Johnston, H. M., dist 43 ... 210
Joiner, Juanita, dist 43 ... 50
Jones, Amon, dist 43 ... 140
Jones, Aubra, dist 43 ... 60
Jones, Clifton, dist 43 ... 80
Jones, Dale, dist 43 ... 90
Jones, George, dist 43 ... 260
Jones, Harry Milton, dist 43 ... 90
Jones, Harry M., dist 43 ... 60
Jones, H. E., dist 43 ... 60
Jones, James B., dist 43 ... 220
Jones, John, dist 43 ... 120
Jones, John S., dist 43 ... 340
Jones, Norman E., dist 43 ... 80
Jones, Wayne, dist 43 ... 190
Jordan, Sneed, dist 43 ... 210
Jordan, Walter, dist 43 ... 110
Josey, Herschel, dist 43 ... 10
Josey, Otho, dist 43 ... 30
Joyner, Allie, dist 43 ... 30
Joyner, Ed, dist 43 ... 60
Joyner, Verner E., dist 43 ... 260
Justice, Ruby A., dist 43 ... 30
Judy's Beauty Shop, dist 95 ... 210
Jack's Drive Inn, dist 43 ... 140
Jackson's Coal and Ice, dist 43 ... 470
James Bros. Tractor and Imp., dist 43 ... 450
Jenny's Cafe, dist 43 ... 60
Jim's Family Shoe Store, dist 43 ... 1200
Joe's Texaco Service, dist 43 460
John's Billiards, dist 43 ... 370
John's Cafe, dist 43 ... 120
Johnson, G. R. Md., dist 43 ... 680
Johnson's Market, dist 43 ... 250
Jones, Glenn O., dist 43 ... 50
Josey, Electric, dist 43 ... 40
Juanita's Beauty Shop, dist 43 ... 50
Karnes, Charles F., dist 95 ... 70
Karnes, James E., dist 95 ... 80
Kerr, George, dist 95 ... 120
Kibler, Harrison, dist 95 ... 70
Killman, Charlie dist 95 ... 40
Kincaid, Blanchard, dist 95 ... 120
King, Charles, dist 95 ... 70
King, Leonard, dist 95 ... 100
Knickerbocker, Anna, dist 95 140
Knickerbocker, Bert, dist 95 10
Kuppart, Orval, dist 95 ... 170
Kuykendall, J. E., dist 95 ... 10
Kalo, John, dist 43 ... 20
Karnes, William, dist 43 ... 90
Kato, Louis, dist 43 ... 80
Keaster, J. C., dist 43 ... 70
Keen, William dist 43 ... 230
Keith, Kenneth, dist 43 ... 370
Keltner, Robert, dist 43 ... 200
Keltner, Robert Lee, dist 43 ... 250
Kendall, James, dist 43 ... 150
Kennedy, Merritt, dist 43 ... 310
Kerley, Bessie, dist 43 ... 40
Kerr, Wayne, dist 43 ... 310
Kevish, Andy, dist 43 ... 110
Kevish, Andy, dist 43 ... 40
Kezely, Edward, dist 43 ... 120
Kielhorn, Harold, dist 43 ... 50
Kihlmire, Paul, dist 43 ... 80
Kilburn, Lillian, dist 43 ... 10
Killman, George, dist 43 ... 40
Kimberlin, Eugene, dist 43 ... 100
Kimbro, Clayton, dist 43 ... 210
Kimmel, L. B., dist 43 ... 220
Kincheloe, Everett, dist 43 ... 290
King, Press, dist 43 ... 30
King, Wendell, dist 43 ... 70
Kingston, Hubert, dist 43 ... 250
Kirby, Floyd E., dist 43 ... 20
Kirk, Jesse, dist 43 ... 10
Kline, Fred, dist 43 ... 60
Knight, Clyde, dist 43 ... 130
Koch, Elaine, dist 43 ... 260
Kovach, William, dist 43 ... 50
Krantz, Ray, dist 43 ... 30
Kuppart, Carl, dist 43 ... 70
Kuppart, Charles, dist 43 ... 70
Kuppart, Elmo, dist 43 ... 90
Kuykendall, John, dist 43 ... 100
Karnes, Billy E., dist 43 ... 230
Karnes Hardware, dist 43 ... 920
Kater Inn, dist 43 ... 50
Keathly Funeral Home, dist 43 100
Kenipp Grocery, dist 43 ... 550
Kerzis, Mrs. Ona, dist 43 ... 50
Kimberlin Cleaners, dist 43 ... 360
Kimbro's Gulf Service, dist 43 360
Kimbrough, J. V., dist 43 ... 80
King's Glass Service, dist 43 210
Klein, J. J., dist 43 ... 580
Knight, Sam, dist 43 ... 20
Kurto's Grocery, dist 43 ... 210
Lacey, Fred, dist 95 ... 40
Lacey, Gene, dist 95 ... 190
Lands, Bill M., dist 95 ... 240
Lands, Charles J., dist 95 ... 10
Lands, Herman, dist 95 ... 200
Lane, Robert, dist 95 ... 230
Ledbetter, Douglas, dist 95 ... 210
Ledbetter, Paul dist 95 ... 80
Ledbetter, Raymond, dist 95 ... 80
Lindsey, Raymond, dist 95 ... 40
Logsdon, Frank D., dist 95 ... 390
Lucas, George, dist 95 ... 140
LaBaw, Louise, dist 43 ... 90
Laber, Bette, dist 43 ... 210
Lacy, Floyd, dist 43 ... 210
Lafayette, Dorothy, dist 43 ... 120
Lamar, Charles, dist 43 ... 50
Lamb, William L., dist 43 ... 70
Lambert, Douglas, dist 43 ... 110
Lambert, James, dist 43 ... 60
Lambert, Milo, dist 43 ... 300
Lamkin, James L., dist 43 ... 110
Lancaster, Sheldon, dist 43 ... 140
Land, James R., dist 43 ... 80
Land, Will C., dist 43 ... 230
Lands, Bob, dist 43 ... 190
Lane, Cloyde, dist 43 ... 80
Lane, Roy A., dist 43 ... 110
Lane, Roy R., dist 43 ... 310
Lane, W. R., dist 43 ... 80
Lang, James, dist 43 ... 70
Langford, Boyd, dist 43 ... 160
Langford, George, dist 43 ... 100
Largen, Wilburn, dist 43 ... 110
Lasseter, Marion, dist 43 ... 50
Lavender, Clyde, dist 43 ... 80
Lavender, J. H., dist 43 ... 50
Lavender, Tracey, dist 43 ... 70
LaVielle, Paul J., dist 43 ... 550
Lawrence, Guy, dist 43 ... 340
Lawson, Roy L., dist 43 ... 80
Lawyer, Murry G., dist 43 ... 70
Lazich, George, dist 43 ... 150
Leberman, Frank, dist 43 ... 570
Leberman, Warren, dist 43 ... 530
Ledbetter, Frank, dist 43 ... 20
Ledbetter, G., dist 43 ... 40
Ledbetter, John E., dist 43 ... 70
Ledford, E. E., dist 43 ... 250
Ledford, Med, dist 43 ... 100
Lee, H. C., dist 43 ... 130
Lehman, Cloe, dist 43 ... 170
Leitch, E. E., dist 43 ... 90
Lewis, H. C., dist 43 ... 200
Lewis, James H., dist 43 ... 110
Lewis, Oval, dist 43 ... 80
Lewis, Winfield, dist 43 ... 100
Libby, Logan, dist 43 ... 90
Lievers, Druie, dist 43 ... 120
Lightfoot, H. L., dist 43 ... 140
Lightner, Dr. J. C. dist 43 ... 1360
Lindenmuth George, dist 43 ... 100
Lindsay, George W., dist 43 ... 70
Lippiatt, Bill, dist 43 ... 230
Lockaby, James, dist 43 ... 450
Locke, Lois W., dist 43 ... 60
Locklar, Ed, dist 43 ... 150
Logan, Broddie, dist 43 ... 30
Logan, Ira, dist 43 ... 60
Logsdon, Howard, dist 43 ... 210
Logsdon, Lavrence, dist 43 ... 150
Longley, Harry, dist 43 ... 60
Lovan, Tom Jr., dist 43 ... 90
Lozasky, Stanley, dist 43 ... 30
Lucas, Orval, dist 43 ... 40
Lutwinski, John, dist 43 ... 140
Lynch, Jewell, dist 43 ... 160
Lynch, Mollie, dist 43 ... 90
Lynch, Millard, dist 43 ... 250
Lyons, Marvin, dist 43 ... 60
Lambert and Howton Tin Shop, dist 43 ... 920
Laura Vay's Beauty Shop, dist 43 ... 270
Lee, George B., dist 43 ... 570
Lehman, D. A. Md., dist 43 ... 90
LeTempt Plumbing, dist 43 ... 180
Lightfood, Lester, dist 43 ... 60
Lindsay, George W., dist 43 ... 130
Little Egypt Cafe, dist 43 ... 210
Lockwood, John, dist 43 ... 400
McClusky, Duane, dist 95 ... 260
McClusky, Horace, dist 95 ... 120
McCormack, Elmer, dist 95 ... 290
McCormack, Thomas, dist 95 110
McDaniel, Andrew, dist 95 ... 50
McDermott, Frank Jr., dist 95 60
McCann, Bill H., dist 43 ... 370
McCarty, J. D., dist 43 ... 310
McClendon, Charles, dist 43 ... 180
McClusky, Ezra, dist 43 ... 60
McClusky, Roy, dist 43 ... 40
McClusky, Robert D., dist 43 ... 40
McClusky, Virgil, dist 43 ... 370
McCormack, Glynn, dist 43 ... 390
McCormack, Guy, dist 43 ... 360
McCormick, Carrier, dist 43 ... 40
McCormick, Marie, dist 43 ... 190
McCuan, Heze, dist 43 ... 240
McCullough, Thomas, dist 43 ... 60
McDermott, Fred, dist 43 ... 30
McDermott, James, dist 43 ... 60
McDermott, John, dist 43 ... 120
McDole, James W., dist 43 ... 110
McDole, Joe, dist 43 ... 20
McDonald, Frank, dist 43 ... 70
McDonald, Kendall, dist ... 50
McDowell, C. F., dist 43 ... 90
McDowell, Iley, dist 43 ... 100
McDowell, James A., dist 43 190
McDowell, Selby, dist 43 ... 80
McDugle, John H., dist 43 ... 60
McElmurry, Russell, dist 43 ... 60
McGarrh, Gary D., dist 43 ... 60
McGee, Katherine, dist 43 ... 190
McGehee, D. B., dist 43 ... 70
McGehee, Gordon, dist 43 ... 70
McGhee, Bernard, dist 43 ... 260
McGhee, Fred, dist 43 ... 90
McGill, James, dist 43 ... 70
McGill, Leonard, dist 43 ... 30
McGowan, Mary Dora, dist 43 ... 150
McGuire, Bruce, dist 43 ... 80
McGuire, Harve, dist 43 ... 60
McGuire, Henry, dist 43 ... 40
McGuire, John, dist 43 ... 140
McGuire, Joseph A., dist 43 ... 310
McIntyre, Ray, dist 43 ... 170
McKenna, James, dist 43 ... 90
McKenzie, Fred, dist 43 ... 180
McKinney, Walter E., dist 43 100
McNab, George, dist 43 ... 60
McNab, William T., dist 43 ... 50
McNeece, Ralph, dist 43 ... 40
McNew, Claude, dist 43 ... 130
McNichols, L. L., dist 43 ... 240
McSparin, Paul, dist 43 ... 90
McCabe, Harry L., dist 43 ... 340
McClure, Stella, dist 43 ... 50
McCormack, Guy, dist 43 ... 60
McDowell Grocery, dist 43 ... 690
McKee, Dr. C. L., dist 43 ... 100
Maxfield, B. E., dist 95 ... 60
Meler, Logan, dist 95 ... 10
Metcalf, Charles, dist 95 ... 50
Mick, Charley, dist 95 ... 100
Milligan, Coy, dist 95 ... 90
Milligan, James P., dist 95 ... 80
Milligan, Logan, dist 95 ... 40
Millis, Carl, dist 95 ... 20
Mings, Grant, dist 95 ... 30
Minton, Wayne E., dist 95 ... 40
Mitchell, Cecil, dist 95 ... 60
Mitchell, Kelly, dist 95 ... 30
Moore, Byford, dist 95 ... 340
Moore, Joe G. Jr., dist 95 ... 570
Moore, Raymond, dist 95 ... 40
Moore, Velma, dist 95 ... 10
Morris, Zack, dist 95 ... 40
Mullinix, Harry, dist 95 ... 40
Mullinix, Robert, dist 95 ... 40
Myers, Lancelot, dist 95 ... 40
Myers, T. M., dist 95 ... 20
Maddox, Robert J., dist 43 ... 60
Malan, Russell, dist 43 ... 40
Mallady, Charles R., dist 43 ... 60
Malone, Charles H., dist 43 ... 40
Malone, Maude Grace, dist 43 40
Manley, Edgar, dist 43 ... 420
Marshall, Kenneth, dist 43 ... 80
Martin, Cordelia, dist 43 ... 90
Martin, David, dist 43 ... 350
Martin, Frank dist 43 ... 160
Martin George E. dist 43 ... 260
Martin Hugh dist 43 ... 80
Martin H. W. dist 43 ... 220
Martin, Looney, dist 43 ... 310
Martin, Mattie, dist 43 ... 80
Marvel, Raymond, dist 43 ... 320
Masco, Joe, dist 43 ... 20
Masulis, John, dist 43 ... 290
Mazzaros, Joe, dist 43 ... 50
Matthews, Joe, dist 43 ... 50
Matthews, Joe, dist 43 ... 70
Mattingley, Ava, dist 43 ... 260
Mattingly, Jack, dist 43 ... 40
Maxwell, Ezra, dist 43 ... 40
Maxwell, Robert, dist 43 ... 190
May, Bob, dist 43 ... 40
May, Carl F., dist 43 ... 70
May, Edward E., dist 43 ... 30
Mayhall, Albert, dist 43 ... 60
Maynard, Gilbert, dist 43 ... 160
Maynard, Joe, dist 43 ... 70
Meadows, Charles, dist 43 ... 30
Medley, Stanley, dist 43 ... 350
Meler, J. C., dist 43 ... 80
Meler, Thurman, dist 43 ... 120
Meler, Tom, dist 43 ... 60
Melton, Bill, dist 43 ... 100
Melton, Charles, dist 43 ... 60
Melvin, Robert, dist 43 ... 60
Merrow, Nell, dist 43 ... 200
Metcalf, Louis dist 43 ... 40
Metcalf, Robert L., dist 43 ... 160
Meyers, Nelle, dist 43 ... 220
Mick, Herman, dist 43 ... 40
Miley, Charles M., dist 43 ... 290
Miley, Harker, dist 43 ... 210
Miley, Harker P., dist 43 ... 260
Miller, Carl, dist 43 ... 190
Miller, Clyde, dist 43 ... 70
Miller, Elmer, dist 43 ... 40
Miller, Everett, dist 43 ... 110
Miller, Harley, dist 43 ... 10
Miller, James L., dist 43 ... 170
Miller, Thomas M., dist 43 ... 100
Miller, Walter, dist 43 ... 40
Miller, W. M., dist 43 ... 150
Milligan, Henry, dist 43 ... 110
Milligan, R. G., dist 43 ... 60
Milligan, Richard, dist 43 ... 30
Milligan, W. J., dist 43 ... 380
Mills, Henry R., dist 43 ... 130
Minner, Dan, dist 43 ... 70
Minton, D. A., dist 43 ... 130
Mitchell, C. A., dist 43 ... 30
Mitchell, Daniel R., dist 43 ... 110
Mitchell, Earl, dist 43 ... 90
Mitchell, Edward, dist 43 ... 120
Mitchell, Ezra, dist 43 ... 60
Mitchell, Geneva, dist 43 ... 70
Mitchell, H. E., dist 43 ... 520
Mitchell, John, dist 43 ... 60
Mitchell, Melvin, dist 43 ... 80
Mitchell, Noble, dist 43 ... 70
Mitchell, Ross, dist 43 ... 100
Mitchell, Whit, dist 43 ... 370
Mitsdarffer, Ida, dist 43 ... 80
Moffett, Faye, dist 43 ... 250
Moore, Byron W., dist 43 ... 240
Moore, C. C., dist 43 ... 30
Moore, C. Ray, dist 43 ... 90
Moore, Ed, dist 43 ... 130
Moore, James F., dist 43 ... 110
Moore, J. B., dist 43 ... 70
Moore, L. L., dist 43 ... 250
Moore, Lowell, dist 43 ... 100
Moore, Mary E., dist 43 ... 10
Moore, Mildred, dist 43 ... 80
Moore, Pearl, dist 43 ... 40
Moore, Perry R., dist 43 ... 160
Moore, Robert, dist 43 ... 130
Moore, W. L., dist 43 ... 240
Moore, W. W., dist 43 ... 180
Morgan, John L., dist 43 ... 240
Morgan, R. W., dist 43 ... 230
Morgan, Thomas W., dist 43 ... 280
Morman, Joe, dist 43 ... 190
Morris, Castle, dist 43 ... 250
Morris, Eugene, dist 43 ... 60
Morris, Joe, dist 43 ... 30
Morris, Lynwood, dist 43 ... 50
Morrison, Edith, dist 43 ... 240
Morse, Amos, dist 43 ... 130
Morse, E. W., dist 43 ... 60
Morse, J. B., dist 43 ... 90
Morse, Lee, dist 43 ... 80
Morse, John, dist 43 ... 200
Moseley, Russell, dist 43 ... 60
Moss, Bill, dist 43 ... 90
Motsinger, H. M., dist 43 ... 110
Mott, Otto, dist 43 ... 70
Mounce, Cecil, dist 43 ... 90
Mugge, G. G., dist 43 ... 370
Mugge, Hudson, dist 43 ... 620
Mugge, Robert, dist 43 ... 160
Mugge, Walter, dist 43 ... 210
Murphy, Elmo, dist 43 ... 60
Murphy, Louis, dist 43 ... 270
Musgrave, W. E., dist 43 ... 90
Myers, Myrtle, dist 43 ... 30
Myers, Rodney, dist 43 ... 130
Martin and Hurst, dist 95 ... 80
Mitchell Bros. Garage, dist 95 320
Mitchell, Harold, dist 95 ... 60
Moore's Grocery, dist 95 ... 520
Mac's Goodyear Store, dist 43 ... 3200
Maddox Body Shop, dist 43 ... 350
Mariella's Beauty Shop, dist 43 ... 380
Marlin Dancing School, dist 43 ... 180
May, B. E., dist 43 ... 1090
Melton, Lloyd H., dist 43 ... 20
Metcalf, J. R., dist 43 ... 330
Midway, Drug Store, dist 43 610
Midway Market, dist 43 ... 750
Midwest Drive-Inn, dist 43 ... 20
Miley Insurance, dist 43 ... 60
Miller Feed and Produce, dist 43 ... 410
Milligan Coal Yard, dist 43 ... 1920
Mitchell Cabinet Shop, dist 43 390
Mitchell, Leroy, dist 43 ... 310
Mitchell Shell Station, dist 43 ... 1470
Montgomery, B. E. Md., dist 43 ... 1140
Moore's Grocery, dist 43 ... 490
Moore, Lowell, dist 43 ... 90
Myrons, dist 43 ... 2310
Newkirk, James, dist 95 ... 60
Noonan, William, dist 95 ... 60
Nagel, Fred, dist 43 ... 90
Nave, Donald, dist 43 ... 80
Neal, Robert R., dist 43 ... 80
Neff, L. P., dist 43 ... 290
Neible, Roscoe, dist 43 ... 400
Neighbors, Gordon, dist 43 ... 60
Nelson, Charles, dist 43 ... 100
Nelson, Merle, dist 43 ... 20
Nemeth, Gabor, dist 43 ... 180
Nesler, Mrs. M. D., dist 43 ... 80
Newcomb, L. M., dist 43 ... 110
Newcomb, Marion, dist 43 ... 60
Newcomb, Orval, dist 43 ... 120
Newcomb, Wayne, dist 43 ... 150
Newcomb, Willard, dist 43 ... 10
Newman, C. A., dist 43 ... 60
Newton, Raymond, dist 43 ... 60
Nichols, Jesse E. Jr., dist 43 ... 60
Noel, Earl, dist 43 ... 70
Noel, Robert A., dist 43 ... 70
Nolen, Charlotte, dist 43 ... 90
Nolen, Herman, dist 43 ... 100
Norman, Bill, dist 43 ... 220
Norman, Robert L., dist 43 ... 100
Norris, Elbert, dist 43 ... 200
Norris, Lonnie, dist 43 ... 90
Nyberg, P. E., dist 43 ... 290
National Wallpaper and Paint, dist 43 ... 840
Nell's Beauty Shop, dist 43 ... 330
Nelson, Marjorie, dist 43 ... 80
Newkirk Millinery, dist 43 ... 100
Newman Home Supply, dist 43 420
Nick's Cafe, dist 43 ... 160
Nip's Electric, dist 43 ... 280
Nola's Beauty Shop, dist 43 ... 90
Oglesby, Charles, dist 95 ... 60
Overstreet, John, dist 95 ... 10
Owen, William A. Jr., dist 95 80
O'Conner, Gladys, dist 43 ... 40
Odle, Lloyd, dist 43 ... 90
Odum, Joe, dist 43 ... 60
Oglesby, Alfred, dist 43 ... 60
Oldham, Andy, dist 43 ... 30
Oliver, George A., dist 43 ... 130
Omahundro, Dallas, dist 43 ... 80
O'Neal, Donald, dist 43 ... 60
O'Neal, Kenneth, dist 43 ... 60
Organ, Dwight, dist 43 ... 10
O'Roark, Ed, dist 43 ... 40
Oshel, Robert, dist 43 ... 320
Osman, Dean, dist 43 ... 100
Overton, O. O., dist 43 ... 40
Owen, A. E., dist 43 ... 60
Owen, Clarence A., dist 43 ... 50
Owen, Frank Jr., dist 43 ... 60
Owen, Gwenn, dist 43 ... 100
Owen, John L., dist 43 ... 60
Owen, Lawrence, dist 43 ... 20
Owen, Marvin, dist 43 ... 10
Owen, Walter, dist 43 ... 30
Owens, Omer L., dist 43 ... 60
Owens, Roy, dist 43 ... 80
Oza, E. W., dist 43 ... 80
Ozment, C. L., dist 43 ... 260
Ozment, Thomas L., dist 43 ... 190
Oglesby Grocery, dist 95 ... 70
Opal Ruth's Beauty Shop, dist 43 ... 290
Orpheum Billiards, dist 43 ... 560
Ozee Grocery, dist 43 ... 170
Pankey, Ellis, dist 95 ... 10
Pankey, Richard L., dist 95 ... 130
Parish, John L., dist 95 ... 40
Parks, Carl, dist 95 ... 90
Partain, Lyman, dist 95 ... 40
Partain, Oral E., dist 95 ... 120
Patten, Ernest, dist 95 ... 80
Payne, Marion, dist 95 ... 40
Pearce, Leslie, dist 95 ... 180
Pelhank, Harold, dist 95 ... 250
Pemberton, William, dist 95 ... 20
Penrod, John, dist 95 ... 80
Penrod, William, dist 95 ... 240
Perkins, Denzil D., dist 95 ... 140
Perry, C. S., dist 95 ... 60
Phillips, Brose, dist 95 ... 240
Pickering, Edward, dist 95 ... 70
Pickering, Robert, dist 95 ... 90
Polance, Jerry, dist 95 ... 40
Potter, Jackie, dist 95 ... 30
Price, Jack, dist 95 ... 70
Price, Kenneth, dist 95 ... 40
Price, Robert, dist 95 ... 80
Prince, James Roy, dist 95 ... 40
Pankey, Anna, dist 43 ... 110
Pankey, Carl, dist 43 ... 50
Pankey, Cecil, dist 43 ... 40
Pankey, Charles, dist 43 ... 60
Pankey, Everett, dist 43 ... 110
Pankey, Guy, dist 43 ... 180
Pankey, Lowden, dist 43 ... 100
Pankey, Nelson, dist 43 ... 530
Pankey, William C., dist 43 ... 50
Pankey, Wilson, dist 43 ... 280
Parish, Bob, dist 43 ... 90
Parish, Lloyd, dist 43 ... 140
Parish, Norman, dist 43 ... 100
Parish, Texal E., dist 43 ... 130
Parish, Wesley, dist 43 ... 140
Parish, W. T., dist 43 ... 100
Park, Wilburn E., dist 43 ... 110
Parker, Bert, dist 43 ... 60
Parker, Cora, dist 43 ... 60
Parker, Dick, dist 43 ... 200
Parker, Frank P., dist 43 ... 900
Parker, Frank P. Jr., dist 43 ... 510
Parker, Harold, dist 43 ... 140
Parker, J. F., dist 43 ... 30
Parker, J. Frank, dist 43 ... 170
Parker, J. W., dist 43 ... 60
Parker, L. L., dist 43 ... 240
Parker, Sam, dist 43 ... 80
Parkhurst, J. G., dist 43 ... 150
Parkinson, Ebert, dist 43 ... 60
Parkinson, Frank, dist 43 ... 190
Parks, Charles, dist 43 ... 80
Parks, Paul, dist 43 ... 20
Parks, Ralph C., dist 43 ... 290
Parris, Herman, dist 43 ... 60
Parrish, Vernie, dist 43 ... 60
Partain, Ben, dist 43 ... 60
Partain, Ben, dist 43 ... 250
Partain, John W., dist 43 ... 80
Partain, J. R., dist 43 ... 60
Partain, Kenneth, dist 43 ... 620
Partain, Samuel J., dist 43 ... 210
Partain, Ulysses, dist 43 ... 50
Patrick, Bob, dist 43 ... 190
Patrick, George, dist 43 ... 50
Patterson, Bernice, dist 43 ... 70
Patterson, Frank A., dist 43 ... 250
Patterson, Herman, dist 43 ... 70
Patterson, J. A., dist 43 ... 60
Patterson, Olive, dist 43 ... 40
Patterson, Robert, dist 43 ... 60
Pattinson, Lancelot, dist 43 ... 20
Patton, John, dist 43 ... 20
Patton, Walter, dist 43 ... 60
Pavelonis, A. J., dist 43 ... 230
Pavelonis, Charles, dist 43 ... 10
Pavelonis, Charles, dist 43 ... 250
Peak, Wanda, dist 43 ... 20
Pearce, Marion, dist 43 ... 40
Pearce, Sibyl, dist 43 ... 80
Pearcy, Howard, dist 43 ... 80
Pearcy, James W., dist 43 ... 160
Pearson, Denzil, dist 43 ... 180
Pekelnicky, Andrew, dist 43 ... 60
Penfold, R. C., dist 43 ... 120
Penrod, Leonard, dist 43 ... 100
Penrod, Lewis, dist 43 ... 60
Pepper, James, dist 43 ... 30
Perkins, Bert, dist 43 ... 270
Perkins, Bolen, dist 43 ... 50
Perkins, Burl, dist 43 ... 90
Petty, C. L., dist 43 ... 530
Pfister, Edith, dist 43 ... 20
Pfister, Robert, dist 43 ... 40
Pfister, Steve, dist 43 ... 150
Phillips, Arleigh, dist 43 ... 110
Pickering, J. L., dist 43 ... 530
Pickford, John, dist 43 ... 80
Peirce, Francis, dist 43 ... 100
Piersall, Claude F., dist 43 ... 90
Pierson, Charles A., dist 43 ... 60
Pierson, John B., dist 43 ... 40
Pierson, Thomas, dist 43 ... 80
Piland, F. M., dist 43 ... 110
Pinchoff, George, dist 43 ... 30
Piper, William, dist 43 ... 60
Pittman, Clyde, dist 43 ... 370
Pittman, Jerrie, dist 43 ... 60
Plater, Bill T., dist 43 ... 100
Plumlee, W. A., dist 43 ... 240
Polk, Bruce, dist 43 ... 230
Pollack, Ernest, dist 43 ... 90
Pool, Bob, dist 43 ... 80
Poole, Joseph S., dist 43 ... 110
Porter, Alvin, dist 43 ... 200
Porter, C. C., dist 43 ... 100
Porter, C. G., dist 43 ... 260
Porter, George, dist 43 ... 80
Porter, John C., dist 43 ... 110
Porter, Mable, dist 43 ... 380
Potter, Harold, dist 43 ... 50
Potter, Sam, dist 43 ... 90
Potter, Willie, dist 43 ... 110
Potts, Clarence, dist 43 ... 60
Potts, Walter, dist 43 ... 70
Poulos, George, dist 43 ... 280
Powell, Carl, dist 43 ... 60
Powell, Floyd, dist 43 ... 240
Prather, Cleo, dist 43 ... 190
Prather, Lushel, dist 43 ... 220
Presley, James, dist 43 ... 120
Price, Don, dist 43 ... 40
Price, Guy G., dist 43 ... 420
Price, Guy W., dist 43 ... 30
Price, James, dist 43 ... 100
Price, Luther, dist 43 ... 150
Price, Stanley, dist 43 ... 380
Price, Ted, dist 43 ... 200
Price, Winnifred, dist 43 ... 100
Priest, Loyd, dist 43 ... 30
Priest, Warren G., dist 43 ... 180
Probasco, W. O., dist 43 ... 40
Procter and Gamble, dist 43 ... 200
Proctor, Truman, dist 43 ... 60
Proffith, Carl, dist 43 ... 50
Pruett, J. H., dist 43 ... 740
Pry, Francis M., dist 43 ... 70
Purdue, Harry, dist 43 ... 40
Pyzsik, Steve, dist 43 ... 30
Palace Clothing House, dist 43 ... 2280
Pankey's Bakery, dist 43 ... 3240
Parkway Cafe, dist 43 ... 200
Parker Furniture Store, dist 43 ... 4540
Parker Oil Company, dist 43 ... 320
Partain Grocery, dist 43 ... 440
Peterson, D. L. Co., dist 43 ... 180
Pickering, Louie E., dist 43 ... 140
Pickford, Bertha, dist 43 ... 330
P. J.'s Barbecue, dist 43 ... 380
Polk's Shoe Store, dist 43 ... 1710
Probasco, Ruby, dist 43 ... 60
Prudence Life Ins. Co., dist 43 ... 40
Questelle, Louie, dist 43 ... 350
Randolph, Jasper, dist 95 ... 110
Rector, Clifford, dist 95 ... 60
Reynolds, C. F., dist 95 ... 40
Reynolds, Ralph, dist 95 ... 40
Reynolds, Richard, dist 95 ... 140
Reynolds, Waldo, dist 95 ... 30
Rhine, Cecil C., dist 95 ... 20
Rice, Murrell, dist 95 ... 80
Richardson, Forrest, dist 95 ... 50
Richardson, Geraldine, dist 95 30
Romonosky, John, dist 95 ... 170
Russell, Ernest, dist 95 ... 70
Russell, Fred, dist 95 ... 40
Russell, Herman, dist 95 ... 50
Russell, Roy, dist 95 ... 40
Raben, Denis, dist 43 ... 160
Racine, Anthony, dist 43 ... 70
Ragan, Bill E., dist 43 ... 140
Ragan, J. Clyde, dist 43 ... 40
Ragan, Gene M., dist 43 ... 80
Ragsdale, Kenneth, dist 43 ... 30
Ragsdale, Robert N., dist 43 ... 110
Raley, John C., dist 43 ... 60
Raley, Laura, dist 43 ... 60
Raley, Noah, dist 43 ... 200
Raley, Mrs. Rufe, dist 43 ... 60
Rampy, H. H., dist 43 ... 270
Randolph, Emery, dist 43 ... 70
Rankin, R. W., dist 43 ... 80
Rann, Hugh, dist 43 ... 90
Rann, Link, dist 43 ... 220
Rathbone, Helene, dist 43 ... 60
Rauh, Charles, dist 43 ... 180
Rawlings, J. H., dist 43 ... 50
Rayfield, Harry, dist 43 ... 90
Raymer, Donald, dist 43 ... 230
Read, Bert, dist 43 ... 40
Rector, Claude, dist 43 ... 60
Reed, Amos A., dist 43 ... 30
Reed, Charley, dist 43 ... 60
Reed, Earl, dist 43 ... 60
Reed, Frank, dist 43 ... 50
Reed, Howard, dist 43 ... 80
Reed, Lawrence, dist 43 ... 180
Reed, Oscar, dist 43 ... 40
Reed, Randall, dist 43 ... 60
Reed, Wayne, dist 43 ... 100
Reeder, Haywood Jr., dist 43 120
Rees, George, dist 43 ... 60
Reese, LeRoy, dist 43 ... 260
Reeves, James S., dist 43 ... 40
Reinhardt, Ray W., dist 43 ... 300
Renfro, Walker, dist 43 ... 60
Renshaw, H. C., dist 43 ... 80
Rentfro, Lee, dist 43 ... 60
Reynolds, Hubert, dist 43 ... 20
Reynolds, Elbert, dist 43 ... 90
Reynolds, Justin, dist 43 ... 30
Reynolds, Lloyd, dist 43 ... 60
Reynolds, Oscar, dist 43 ... 230
Reynolds, Otis Jr., dist 43 ... 60
Reynolds, Paul, dist 43 ... 440
Reynolds, Roy, dist 43 ... 110
Rhine, William, dist 43 ... 30
Rhodes, John H., dist 43 ... 120
Rhodes, John M., dist 43 ... 60
Rhodes, Monroe L., dist 43 ... 30
Rice, Beulah, dist 43 ... 30
Rice, Cecil, dist 43 ... 60
Rice, James M., dist 43 ... 60
Rice, Kathryn, dist 43 ... 250
Rice, Laura, dist 43 ... 90
Rice, Paul, dist 43 ... 60
Richerson, John, dist 43 ... 280
Riden, Wiley, dist 43 ... 60
Ridley, Lola, dist 43 ... 10
Riegel, Alma, dist 43 ... 50
Riegel, Harold, dist 43 ... 310
Riegel, Mrs. J. F., dist 43 ... 60
Riegel, Regnald L., dist 43 ... 290
Rigsby, James E., dist 43 ... 80
Riley, Helen, dist 43 ... 430
Rilying, James W., dist 43 ... 90
Ripperdan, Sam, dist 43 ... 20
Rister, Seth, dist 43 ... 60
Roark, Clifford, dist 43 ... 10
Roberts, B. L., dist 43 ... 60
Roberts, J. W., dist 43 ... 20
Roberts, Patricia, dist 43 ... 60
Roberts, William, dist 43 ... 60
Robertson, Billy L., dist 43 ... 60
Robinson, Henry, dist 43 ... 80
Robinson, J. P., dist 43 ... 20
Roddam, Thomas, dist 43 ... 40
Rodgers, Al, dist 43 ... 440
Rodgers, Homer, dist 43 ... 60
Rodgers, Mattie, dist 43 ... 290
Rogers, William, dist 43 ... 80
Roper, Bill, dist 43 ... 60
Roper, Forrest F., dist 43 ... 170
Roper, Guy, dist 43 ... 60
Rose, J. E., dist 43 ... 40
Rose, Robert, dist 43 ... 60
Rose, Robert E., dist 43 ... 60
Rose, Russell W., dist 43 ... 90
Rouse, Jess, dist 43 ... 60
Rudd, Leonard, dist 43 ... 30
Rude, Carl, dist 43 ... 640
Rude, Charles E., dist 43 ... 60
Rude, Oscar, dist 43 ... 40
Rumsey, George L., dist 43 ... 40
Rumsey, Richard, dist 43 ... 210
Rushing, Robert D., dist 43 ... 110
Russ, Mary E., dist 43 ... 20
Randolph Grocery, dist 95 ... 290
B. & J. Cafe, dist 95 ... 50
Ragan St. Clair Service, dist 43 10
Rainbow's Drug Store, dist 43 1300
Raley, H. J., dist 43 ... 100
Rays Drug Store, dist 43 ... 670
Reed, Elsie, dist 43 ... 200
Reed's Flower Shop, dist 43 ... 110
Richmond, Leo, dist 43 ... 460
Rich, Charles R., dist 43 ... 60
Roberts Standard Service, dist 43 ... 10
Robertson and Ghent, dist 43 ... 100
Robbs Flower Shop, dist 43 ... 80
Ronalds, K. C., dist 43 ... 130
Ronnie's Studio, dist 43 ... 320
Rose and Taylor Ins., dist 43 ... 50
Rude, B. W., dist 43 ... 2870
Rumsey, D. F., dist 43 ... 410
Rumsey and Wilson Service, dist 43 ... 190
Russler Plumbing, dist 43 ... 470
Rutherford, W. A. Dr., dist 43 260
Sakovich, William, dist 95 ... 10
Sauls, Tom, dist 95 ... 30
Schroll, Freeman, dist 95 ... 30
Schroyer, Billy, dist 95 ... 40
Shaw, Noble, dist 95 ... 110
Shelton, Pat, dist 95 ... 90
Sherrod, R. T., dist 95 ... 60
Sims, Donald, dist 95 ... 330
Sims, Robert R., dist 95 ... 140
Slankard, Bert, dist 95 ... 90
Slankard, J. O., dist 95 ... 110
Small, Bertis, dist 95 ... 60
Smith, Ralph C., dist 95 ... 60
Souheaver, Lucian, dist 95 ... 270
Sowers, Oral Sr., dist 95 ... 40
Speaks, Joseph W., dist 95 ... 120
Stalions, Loren, dist 95 ... 40
Stankunas, Pete, dist 95 ... 120
Stanley, Richard, dist 95 ... 50
Steinsultz, Noble, dist 95 ... 40
Stilley, Dallas, dist 95 ... 70
Stilley, Ira, dist 95 ... 160
Stokich, Bill, dist 95 ... 30
Stokich, Eunice, dist 95 ... 190
Stone, Willie, dist 95 ... 100
Stout, Thomas, dist 95 ... 410
Sweat, Lewis E., dist 95 ... 90
Salus, Andrew, dist 43 ... 60
Salus, W. R., dist 43 ... 170
Sandage, Bill, dist 43 ... 40
Sandage, William D., dist 43 ... 90
Sands, Louise, dist 43 ... 60
Sayers, Percy, dist 43 ... 90
Scadden, Albert, dist 43 ... 90
Schalosky, George, dist 43 ... 170
Schmitz, Gus, dist 43 ... 210
Schmook, G., dist 43 ... 290
Schneider, Robert, dist 43 ... 100
Schork, John L., dist 43 ... 60
Schroeder, Edward, dist 43 ... 280
Schroll, Wayne, dist 43 ... 140
Schutt, Clyde, dist 43 ... 20
Schwan, Henry, dist 43 ... 70
Schwartz, Freeman, dist 43 ... 80
Schwartz, Herman, dist 43 ... 80
Schwartz, Richard, dist 43 ... 150
Scott, Charles M., dist 43 ... 140
Scott, Edward B., dist 43 ... 60
Scribner, Bert, dist 43 ... 40
Seats, Harlan, dist 43 ... 80
Seets, Ellis, dist 43 ... 60
Seets, G. W., dist 43 ... 170
Seets, H. L., dist 43 ... 110
Sefried, H. A., dist 43 ... 40
Seibert, Ralph W., dist 43 ... 300
Selby, Nettie, dist 43 ... 50
Seright, Catherine, dist 43 ... 160
Seright, Daisy M., dist 43 ... 690
Seten, Amy, dist 43 ... 60
Shacklett, Noble, dist 43 ... 100
Shain, Naomi, dist 43 ... 110
Shanks, Charlie, dist 43 ... 100
Sheldon, Ella, dist 43 ... 60
Sheldon, George, dist 43 ... 80
Shell, Booker, dist 43 ... 100
Shell, M. C., dist 43 ... 100
Shelton, Howard, dist 43 ... 80
Shelton, Waldo, dist 43 ... 60
Shepherd, Harley, dist 43 ... 60
Sherfield, Ray, dist 43 ... 70
Shetler, Cecelia, dist 43 ... 60
Shewmake, Alonzo Jr., dist 43 210
Shewmake, James L., dist 43 ... 50
Shewmaker, Brice, dist 43 ... 60
Shewmaker, Lowell, dist 43 ... 90
Shewmaker, Milas Carl, dist 43 120
Shewmaker, Thomas, dist 43 ... 50
Shewmaker, Vera, dist 43 ... 40
Shewmaker, Walter, dist 43 ... 80
Shingler, C. H., dist 43 ... 300
Shipp, Gordan, dist 43 ... 60
Shewmaker, J. H., dist 43 ... 80
Short, Albert, dist 43 ... 130
Short, Henry, dist 43 ... 30
Showalter, Madge, dist 43 ... 60
Showler, Robert, dist 43 ... 80
Seibert, Donald D., dist 43 ... 60
Sieveking, Nick, dist 43 ... 60
Simmons, David, dist 43 ... 290
Simpson, Denzil, dist 43 ... 490
Simpson, Luther, dist 43 ... 40
Simpson, Robert, dist 43 ... 290
Sisk, Albert, dist 43 ... 40
Sisk, John, dist 43 ... 10
Sisky, Josephine, dist 43 ... 60
Sittig, Vola L., dist 43 ... 90
Sittig, Vola V., dist 43 ... 50
Skaggs, Frank P., dist 43 ... 670
Skelly, Gurn, dist 43 ... 30
Slack, Clayton F., dist 43 ... 230
Slaton, Edmond, dist 43 ... 60
Slaton, Harvey, dist 43 ... 40
Slaton, Milo, dist 43 ... 20
Sloan, Mrs. C. A., dist 43 ... 30
Sloan, William Jr., dist 43 ... 60
Small, Curtis G., dist 43 ... 230
Small, Gene, dist 43 ... 80
Small, John, dist 43 ... 180
Small, John Richard, dist 43 190
Small, Walter, dist 43 ... 30
Smart, Dale, dist 43 ... 60
Smith, Adolph L., dist 43 ... 170
Smith, Alpha, dist 43 ... 90
Smith, Amon, dist 43 ... 80
Smith, Cecil F., dist 43 ... 320
Smith, C. D., dist 43 ... 80
Smith, E. W., dist 43 ... 60
Smith, Freda Jane, dist 43 ... 60
Smith, Frelan, dist 43 ... 60
Smith, George W., dist 43 ... 90
Smith, George T., dist 43 ... 20
Smith, George Y., dist 43 ... 60
Smith, Hal, dist 43 ... 90
Smith, Hal, dist 43 ... 30
Smith, Harry W., dist 43 ... 60
Smith, Houston, dist 43 ... 80
Smith, James E., dist 43 ... 80
Smith, Kenneth, dist 43 ... 200
Smith, Lawrence W., dist 43 ... 60
Smith, O. Y., dist 43 ... 50
Smith, Thomas, dist 43 ... 80
Smith, Vernon, dist 43 ... 210
Smith, W. L., dist 43 ... 80
Smith, W. O., dist 43 ... 60
Smothers, Arthur, dist 43 ... 40
Sneed, Everett N., dist 43 ... 80
Snider, F. A., dist 43 ... 100
Snyder, Charles E., dist 43 ... 300
Sowers, O. E. Jr., dist 43 ... 30
Spangler, Earl, dist 43 ... 80
Spence, H. D., dist 43 ... 320
Springs, Ross, dist 43 ... 40
Spurlock, J. C., dist 43 ... 40
Spurlock, William, dist 43 ... 100
Stacey, Calvin, dist 43 ... 130
Stagler, Joe, dist 43 ... 90
Staiger, J. Roy, dist 43 ... 90
Stallings, Jim, dist 43 ... 170
Stallins, Glenn, dist 43 ... 310
Stanley, J. D., dist 43 ... 200
Starnes, Melvin O., dist 43 ... 90
Steinsultz, Cyrus, dist 43 ... 80
Stephens, Charlie, dist 43 ... 90
Stephenson, Ivor, dist 43 ... 120
Stiff, Dorman, dist 43 ... 90
Stilley, Elmer, dist 43 ... 90
Stilley, Lawrence, dist 43 ... 100
Stillwell, Ethel, dist 43 ... 60
Stites, Charles, dist 43 ... 60
Stobart, John, dist 43 ... 100
Stokes, Hillis, dist 43 ... 30
Stokes, Mittie Lee, dist 43 ... 40
Stone, A. M., dist 43 ... 100
Stone, Elmer E., dist 43 ... 160
Stone, Hubert, dist 43 ... 40
Stone, Shirley, dist 43 ... 20
Stout, Donald, dist 43 ... 260
Stout, Max, dist 43 ... 50
Stout, Ralph, dist 43 ... 90
Stout, Robert Lee, dist 43 ... 170
Stout, William R., dist 43 ... 50
Street, Arthur, dist 43 ... 50
Stricklin, Cecil, dist 43 ... 50
Stricklin, Charles, dist 43 ... 40
Stricklin, Everett, dist 43 ... 270
Stricklin, Harry A., dist 43 ... 100
Stricklin, Herbert, dist 43 ... 230
Stricklin, Herschel, dist 43 ... 40
Stricklin, J. H., dist 43 ... 200
Stricklin, James M., dist 43 ... 100
Stricklin, John J., dist 43 ... 90
Stricklin, Louie, dist 43 ... 80
Stricklin, Robert, dist 43 ... 80
Street, Claude, dist 43 ... 150
Streight, William J., dist 43 ... 70
Stuby, Carl, dist 43 ... 140
Stuby, Quinn, dist 43 ... 190
Stull, W. B., dist 43 ... 160
Stump, Mrs. C. C., dist 43 ... 10
Stump, John C., dist 43 ... 110
Stump, Raymond, dist 43 ... 150
Stump, Sam, dist 43 ... 210
Stunson, Cleve, dist 43 ... 50
Stunson, James R., dist 43 ... 310
Stunson, Ruth, dist 43 ... 140
Sturam, Frank, dist 43 ... 30
Sturman, W. L., dist 43 ... 120
Sullivan, Betty Ray, dist 43 ... 210
Sullivan, Charles R., dist 43 ... 40
Sullivan, Dale H., dist 43 ... 70
Sullivan, F. M., dist 43 ... 270
Sullivan, James E., dist 43 ... 120
Sullivan, James M., dist 43 ... 90
Sullivan, T. A., dist 43 ... 190
Summers, B. R., dist 43 ... 100
Summers, Charles, dist 43 ... 230
Sutherland, Frank, dist 43 ... 80
Sutton, Calvin S., dist 43 ... 90
Sutton, Emil R., dist 43 ... 260
Sutton, Ulysses, dist 43 ... 180
Suver, James A., dist 43 ... 300
Swann, A. P., dist 43 ... 80
Swan, Wayne, dist 43 ... 90
Swinney, Carrier, dist 43 ... 320
Syers, Mrs. Gus, dist 43 ... 100
Stout, Donald Roy, dist 43 ... 80
Stout, Bob, dist 43 ... 30
Starnes, Janie ... 30
Simpson, Cloyd, dist 95 ... 2020
Sloan's Flower Shop, dist 95 ... 220
Smith Packing Co., dist 95 ... 6120
Sylvia's Beauty Shop, dist 95 ... 100
Steele, James R., dist 95 ... 230
Saline Motor Co., dist 43 ... 5720
Schnierle's Cafe, dist 43 ... 570
Schwartz, John W., dist 43 ... 110
Scott Cleaners, dist 43 ... 250
Scott, Don, dist 43 ... 230
Seets Grocery, dist 43 ... 300
Seten, C. E., dist 43 ... 320
Seten, C. E. Jr., dist 43 ... 460
Skaggs Drug Store, dist 43 ... 1480
Skaggs Electric, dist 43 ... 780
Slightom, J. D., dist 43 ... 350
Smith & Stout Cabinet Shop, dist 43 ... 80
Soward's Sales, dist 43 ... 290
Stain's Tin Shop, dist 43 ... 450
Standard Electric, dist 43 ... 330
Starnes Dental Lab, dist 43 ... 290
Stearns and Sadler, dist 43 ... 440
Stearns and Sadler Glass, dist 43 ... 3560
Steinborn, A. O., dist 43 ... 420
Steinmarch, Bernard, dist 43 ... 420
Stokes Auto and Electric, dist 43 ... 290
Stricklin and Taylor, dist 43 ... 1200
Sullivan, Clara, dist 43 ... 100
Sullivan, J. Cecil, dist 43 ... 100
Sullivan Loan Co., dist 43 ... 340
Sutton Repair Service, dist 43 ... 80
Taylor, Everett, dist 95 ... 70
Thomas, John R., dist 95 ... 30
Tison, Guy, dist 95 ... 10
Trail, Donald L., dist 95 ... 30
Travis, James W., dist 95 ... 30
Tucker, Daniel R., dist 95 ... 30
Tucker, William, dist 95 ... 40
Turner, James L., dist 95 ... 10
Turner, Roy, dist 95 ... 20
Taborn, Alonso, dist 43 ... 30
Taborn, E., dist 43 ... 20
Talandis, Pete, dist 43 ... 20
Tanner, Guy, dist 43 ... 140
Tate, David B., dist 43 ... 80
Tate, Eva, dist 43 ... 200
Tate, Joe, dist 43 ... 30
Tate, Mrs. W. L., dist 43 ... 20
Tavender, Bert, dist 43 ... 60
Tavender, Kenneth, dist 43 ... 30
Taylor, Charles D., dist 43 ... 170
Taylor, Charles E., dist 43 ... 80
Taylor, Inglis, dist 43 ... 410
Taylor, Jack, dist 43 ... 200
Taylor, Mark, dist 43 ... 60
Taylor, Shannon, dist 43 ... 300
Taylor, W. R., dist 43 ... 80
Tayti, Joe, dist 43 ... 100
Tedford, Reggie, dist 43 ... 80
Tedford, Robert, dist 43 ... 60
Tedford, William, dist 43 ... 80
Tellas, Elmer, dist 43 ... 50
Tempco, A. J., dist 43 ... 100
Templeton, William, dist 43 ... 60
Teply, Floyd L., dist 43 ... 20
Texas Company, dist 43 ... 40
Thomas, Aulsey D., dist 43 ... 150
Thomas, Mrs. J. P., dist 43 ... 80
Thomas, Mermen, dist 43 ... 60
Thomas, Ruby, dist 43 ... 60
Thomas, Virginia, dist 43 ... 200
Thomason, Herbert M., dist 43 ... 170
Thomason, William, dist 43 ... 60
Thompson, A. D., dist 43 ... 200
Thompson, E. J., dist 43 ... 510
Thompson, Ida, dist 43 ... 90
Thompson, Lucille, dist 43 ... 60
Thompson, Roy H., dist 43 ... 50
Thompson, Waldo, dist 43 ... 50
Thorne, Sylvester, dist 43 ... 90
Threet, Bill, dist 43 ... 120
Threet, Milas, dist 43 ... 60
Thurman, Burdette, dist 43 ... 20
Thurmond, Albert, dist 43 ... 270
Tison, Robert L., dist 43 ... 80
Toth, Paul, dist 43 ... 190
Toth, Steve, dist 43 ... 110
Towle, A. D., dist 43 ... 60
Towle, H. T., dist 43 ... 240
Towle, Edwin, dist 43 ... 490
Towle, John W., dist 43 ... 170
Trammel, Paul, dist 43 ... 210
Travelstead, Alonzo, dist 43 ... 50
Travelstead, Loren, dist 43 ... 40
Travis, C. L., dist 43 ... 90
Travis, Harold, dist 43 ... 140
Tuck, Walter, dist 43 ... 190
Tucker, Charles, dist 43 ... 70
Tucker, Joe, dist 43 ... 170
Tucker, Ollie, dist 43 ... 70
Turner, C. Aud, dist 43 ... 250
Turner, Charles, dist 43 ... 150
Turner, Charley, dist 43 ... 30
Turner, George H., dist 43 ... 170
Turner, Guy, dist 43 ... 40
Turner, Mabel, dist 43 ... 10
Turner, O. L. Jr., dist 43 ... 290
Turner, O. L. Sr., dist 43 ... 460
Turner, W. K., dist 43 ... 180
Twente, DeWitt, dist 43 ... 630
Tyerls, Walter, dist 43 ... 70
Tuttle Grocery, dist 95 ... 820
Tanner's Grocery, dist 43 ... 520
Tarlton Plumbing Shop, dist 43 ... 50
Tastee Freez, dist 43 ... 500
Texaco Bulk Plant, dist 43 ... 920
Thomas Cleaners, dist 43 ... 250
Thompson, A. D., dist 43 ... 120
Thompson, Charles H., dist 43 540
Thompson, Scerial, dist 43 ... 350
Travelers Motel, dist 43 ... 60
Travelstead, E. M., dist 43 ... 460
Turner's Cafe, dist 43 ... 150
Turner and Farrar Theatres, dist 43 ... 640
Turners Funeral Home, dist 43 410
Turner's Furniture Store, dist 43 ... 770
Tuttle, Oral P., dist 43 ... 640
Twente, DeWitt, dist 43 ... 320
Uzzle, Cecil, dist 95 ... 10
Unsell, Walter, dist 43 ... 60
Upchurch, Kenneth, dist 43 ... 80
Upchurch, Robert, dist 43 ... 60
Utter, John C., dist 43 ... 260
Uptown Motel, dist 43 ... 40
Uzzle Appliance, dist 43 ... 120
Van Bibber, Orval N., dist 95 120
Vaughn, Alvon, dist 95 ... 60
Vaughn, Earl E., dist 95 ... 310
Vaughn, Lon, dist 95 ... 310
Vaughn, Seelye, dist 95 ... 300
Vineyard, Clark Lee, dist 95 ... 10
Vinson, Milton, dist 95 ... 10
Van Bibber, Charles, dist 43 ... 320
Van Bibber, J. O., dist 43 ... 160
Vaughn, Clarence, dist 43 ... 110
Vaughn, Jack, dist 43 ... 140
Vaughn, J. C., dist 43 ... 180
Vaughn, John D., dist 43 ... 60
Vaughn, John R., dist 43 ... 60
Vaughn, Joseph F., dist 43 ... 60
Vaughn, Lloyd, dist 43 ... 70
Vaughn, Lowell E., dist 43 ... 80
Vaughn, Roscoe, dist 43 ... 60
Vaughn, Shermon, dist 43 ... 50
Veatch, Ruby, dist 43 ... 70
Vinyard, Eldon, dist 43 ... 70
Vinyard, Harvey, dist 43 ... 280
Vinyard, Haskill, dist 43 ... 280
Vinyard, Herbert, dist 43 ... 140
Vinyard, Hubert, dist 43 ... 310
Vinyard, Robert, dist 43 ... 80
Von Lienen, G. F., dist 43 ... 70
Velma's Beauty Shop, dist 43 ... 50
Vineyard Shoe Shop, dist 43 ... 80
Wallace, Victor, dist 95 ... 80
Warren, John, dist 95 ... 30
Wasson, Clyde, dist 95 ... 110
Webb, Lawrence, dist 95 ... 40
Wells, E. L., dist 95 ... 10
Whiteside, E. O., dist 95 ... 130
Wilson, John W., dist 95 ... 80
Wiley, Ora, dist 95 ... 30
Wilkinson, George, dist 95 ... 240
Williams, Charles E., dist 95 ... 60
Williams, Clarence, dist 95 ... 10
Williams, John L., dist 95 ... 240
Wilson, Earl, dist 95 ... 60
Wilson, Gratten, dist 95 ... 80
Wilson, Sam, dist 95 ... 30
Winters, C. R., dist 95 ... 10
Winters, Helen, dist 95 ... 10
Wright, Lee, dist 95 ... 60
Wade, Homer, dist 43 ... 70
Wagy, D. F., dist 43 ... 70
Wagy, L. A., dist 43 ... 110
Wagner, Charles, dist 43 ... 80
Wagner, John E., dist 43 ... 190
Waldelis, John, dist 43 ... 80
Walker, Erble, dist 43 ... 50
Walker, Leonard, dist 43 ... 120
Walker, Louise, dist 43 ... 80
Wallace, Dillon, dist 43 ... 60
Wallace, Elmer, dist 43 ... 80
Wallace, Glenn, dist 43 ... 320
Wallace, Harry, dist 43 ... 250
Wallace, Homer, dist 43 ... 160
Wallace, Karl, dist 43 ... 370
Wallace, Lacey, dist 43 ... 80
Wallace, Lawrence, dist 43 ... 70
Wallace, Paul, dist 43 ... 220
Walters, Joe Victor Jr., dist 43 290
Wanless, William, dist 43 ... 80
Ward, A. D., dist 43 ... 50
Ward, John C., dist 43 ... 60
Warfield, Grace, dist 43 ... 250
Werkmeister, Russell, dist 43 ... 90
Warren, Frank L., dist 43 ... 140
Warren, Ted, dist 43 ... 320
Washington, William, dist 43 ... 20
Wasson, Arrell, dist 43 ... 170
Wasson, Carl, dist 43 ... 40
Wasson, L. A., dist 43 ... 610
Wasson, Vernon, dist 43 ... 220
Waters, H. L., dist 43 ... 120
Waters, T. H., dist 43 ... 170
Wathen, Cecil, dist 43 ... 290
Wathen, Frank Jr., dist 43 ... 80
Watson, William, dist 43 ... 60
Wavering, Roy, dist 43 ... 100
Watson, W. L., dist 43 ... 90
Weatherly, Eugene, dist 43 ... 100
Weaver, C. A., dist 43 ... 60
Webb, Clyde, dist 43 ... 90
Webb, Richard L., dist 43 ... 70
Webber, Bill, dist 43 ... 160
Webster, E. B., dist 43 ... 100
Welch, W. B., dist 43 ... 450
Wells, James H. M.D., dist 43 150
Wells, J. O., dist 43 ... 10
Wells, Rufus, dist 43 ... 180
Wendling, W. F., dist 43 ... 60
Wentzel, Joe, dist 43 ... 90
Wentzel, John W., dist 43 ... 60
Western Adjustment and Inspection Co., dist 43 ... 150
Westbrook, W. B., dist 43 ... 180
Westmorland, Ed, dist 43 ... 30
Westmorland, Gable, dist 43 ... 10
Westmoreland, Hollis, dist 43 ... 10
Wheatley, Nelle, dist 43 ... 40
Whitchurch, Louise, dist 43 ... 10

(Continued on Page Nine)

ASSESSMENT LIST

(Continued from Page Eight)

White, Charles H., dist 43 .. 50
White, H. B., dist 43 .. 70
White, Jesse E., dist 43 .. 290
White, Kenneth E., dist 43 .. 80
Whiteside, Pavah, dist 43 .. 230
Whiteside, Rolla, dist 48 .. 20
Whitehead, Tanny J., dist 43 .. 30
Whitley, Sibyl, dist 43 .. 290
Whitlock, William E., dist 43 160
Whitlow, Francis, dist 43 .. 90
Wickham, Corby, dist 43 .. 180
Wiedeman, Cal, dist 43 .. 390
Wierman, Oscar, dist 43 .. 30
Wiggins, Claude, dist 43 .. 370
Wiley, Byford, dist 43 .. 150
Wiley, G. B., dist 43 .. 240
Wiley, Harold A., dist 43 .. 150
Wiley, Kenneth, dist 43 .. 60
Wiley, O. E., dist 43 .. 40
Wiley, Fred, dist 43 .. 210
Wilgus, Fred, dist 43 .. 150
Wilkins, Earl, dist 43 .. 60
Wilkison, T. A., dist 43 .. 30
Williams, Ancil, dist 43 .. 80
Williams, Annie, dist 43 .. 40
Williams, Ben R., dist 43 .. 50
Williams, Bill, dist 43 .. 310
Williams, Billy R., dist 43 .. 70
Williams, Dewey, dist 43 .. 390
Williams, Floyd R., dist 43 .. 90
Williams, Frank, dist 43 .. 60
Williams, George, dist 43 .. 110
Williams, Gordon H., dist 43 .. 70
Williams, Harvey, dist 43 .. 90
Williams, James D., dist 43 .. 170
Williams, James W., dist 43 .. 210
Williams, Louie, dist 43 .. 150
Williams, M. R., dist 43 .. 90
Williams, Norman, dist 43 .. 60
Winn, Maurice, dist 43 .. 340
Winston, Mabel, dist 43 .. 20
Winters, Louis, dist 43 .. 90
Winters, Lucretia B., dist 43 .. 90
Wirth, Harry E., dist 43 .. 110
Wirth, Walter, dist 43 .. 280
Wise, Howard, dist 43 .. 90
Witten, W. E., dist 43 .. 260
Wolf, Thomas J., dist 43 .. 80
Woodson, Louis, dist 43 .. 70
Woolard, J. P., dist 43 .. 70
Woolard, Ralph, dist 43 .. 90
Woolard, Ward, dist 43 .. 360
Woolcott, Bruce, dist 43 .. 10
Woolcott, Carl, dist 43 .. 20
Woolcott, Carl P., dist 43 .. 60
Woolcott, Harry Jr., dist 43 .. 70
Woolcott, Harry M., dist 43 .. 50
Woolcott, John P., dist 43 .. 60
Wooten, Frank, dist 43 .. 320
Wrenn, Charles, dist 43 .. 40
Wright, Berlin A., dist 43 .. 60
Wright, Charles, dist 43 .. 350
Wright, Frank, dist 43 .. 40
Wright, Pierce, dist 43 .. 310
Wunderlich, Fred, dist 43 .. 370
Wallace Barber Shop, dist 95 190
Walker, Charlie, dist 43 .. 50
Walker, Cleaners, dist 43 .. 260
Walker, Hugh, dist 43 .. 190
Warmelink Fred, dist 43 .. 10
Williams, Thoyrel, dist 43 .. 40
Williford, John, dist 43 .. 80
Willmore, Lester, dist 43 .. 80
Wilmoth, Clyde, dist 43 .. 90
Wilson, Chelsie, dist 43 .. 80
Wilson, Charles G., dist 43 .. 90
Wilson, Charles T., dist 43 .. 150
Wilson, Donald A., dist 43 .. 40
Wilson, Elmer J., dist 43 .. 70
Wilson, Eugene, dist 43 .. 20
Wilson, Frank, dist 43 .. 30
Wilson, Fred, dist 43 .. 50
Wilson, Hal, dist 43 .. 50
Wilson, Harry A., dist 43 .. 40
Wilson, John, dist 43 .. 80
Wilson, John C., dist 43 .. 70
Wilson, Lowell, dist 43 .. 60
Wilson, R. Dale, dist 43 .. 70
Wilson, Robert, dist 43 .. 80
Wilson, Robert D., dist 43 .. 80
Wilson, Stanley, dist 43 .. 80
Wilson, Stanley J., dist 43 .. 80
Wilson, Stanley Jr., dist 43 .. 30
Wilson, W. G., dist 43 .. 20
Wilson, William, dist 43 .. 80
Winders, Clifton, dist 48 .. 190
Winfree, John, dist 43 .. 200
Wing, C. E., dist 43 .. 190
Winkleman, Carl, dist 43 .. 40
Watson, Roy, dist 43 .. 80
Wayne's Taxi, dist 43 .. 190
Weaver, Iles, dist 43 .. 180
Webb, L. I., dist 43 .. 390
Webb, Ervin, dist 43 .. 80
Webster, Pharmacy, dist 43 1150
Western Auto, dist 43 .. 1320
White's Greenhouse, dist 43 180
Whitlock Grocery, dist 43 .. 80
Whorton, Lyle, dist 43 .. 80
Wiley's Auto Supply, dist 43 2150
Wiley's D-X Service, dist 43 .. 80
Wiley Motor Co., dist 43 .. 3580
Williams Grocery, dist 43 .. 180
Williams Insurance, dist 43 .. 90
Wilson Cabinet Shop, dist 43 .. 80
Wilson & Taylor Ford Service, dist 43 .. 1290
Wilson Tire Service, dist 43 .. 190
Winkleman, Ewell, dist 43 .. 190
Winkleman, Fred, dist 43 .. 190
Winter's Drive Inn, dist 43 .. 380
Wirth, Harry R., dist 43 .. 190
Wise, B. S., dist 43 .. 390
Womack Hotel, dist 43 .. 2500
Woods, O. L., dist 43 .. 780
Wren's Grocery, dist 43 .. 780
Wright's Repair Shop, dist 43 480
W. S. I. L. TV Station, dist 43 2300
W. W. Cleaners, dist 43 .. 80
Wiggins, John, dist 43 .. 80
Wilkins, Charles E., dist 43 .. 80
Yarbrough, Nathan, dist 43 .. 80
Yates, Dan, dist 95 .. 40
Yates, Eugene, dist 95 .. 80
Yates, James O., dist 95 .. 20
Yates, Nola, dist 95 .. 80
York, Harry, dist 95 .. 80
Youngs, Eskel, dist 95 .. 80
Young, John, dist 95 .. 80
Yarbrough, Ben, dist 95 .. 80
Yarber James L., dist 95 .. 170
Yarber, Thurman, dist 95 .. 40
Yarbrough, Webb, dist 95 .. 80
Yates, Jack D., dist 95 .. 70
Yates, Norman, dist 95 .. 50
York, Charles F., dist 95 .. 260
Yuhas, Barney, dist 95 .. 260
Ziegler, Ben, dist 95 .. 70
Ziegler, Connie, dist 95 .. 80
Ziegler, Ronnie, dist 95 .. 90
Zimmer, William L., dist 95 .. 80
Ford Brick and Tile Co., dist 95 .. 2120
American Needle and Novelty, dist 43 .. 300
Ashland Oil and Refining Co., dist 43 .. 130
Ashland Oil and Refining Co., dist 43 .. 370
Barham-Green Inc., dist 43 1300
Blankenship E. and Co., dist 43 .. 1610
Blue Bird Coal Co., dist 43 .. 210
Bunny Bread Co., dist 43 .. 900
Cities Service Oil Co., dist 43 120
Cities Service Oil Co., dist 43 70
Dotty Shops, Inc., dist 43 .. 1270
D X Sunray Oil Co., dist 43 1500
Egyptian Beverage Co., dist 43 .. 250
Ford Electric Co., dist 43 .. 660
Gebhardt Stores Inc., dist 43 1010
General Foods Corp., dist 43 20
Grand Union Co., dist 43 .. 260
Grant W. A. Jewelry Co., dist 43 .. 1540
Great Atlantic & Pacific Tea Co., dist 43 .. 2220
Harrisburg Dorrisville Bus Line Inc., dist 43 .. 870
Harrisburg Home Oil Co., dist 43 .. 50
Harrisburg Home Oil Co., dist 43 .. 220
Harrisburg Ice Co., dist 43 .. 370
Harrisburg Lumber Co., dist 43 .. 4250
Harrisburg Transfer Co., dist 43 .. 930
Harper, J. F. and Son, dist 43 460
Illinois Dairy Queen Inc., dist 43 .. 190
International Business Machines Corp., dist 43 .. 180
Jackson's Drug Store, dist 43 1000
Jewel Tea Co., Inc., dist 43 320
Kolbrener Brokerage Inc., dist 43 .. 2500
Kroger Co., dist 43 .. 4370
Lam Hosiery Co., dist 43 .. 40
Limerick Finance Corp., dist 43 .. 200
McCormack Coach Co., Inc., dist 43 .. 350
Metropolitan Life Ins. Co., dist 43 .. 100
Midwest Dairy Products Corp., dist 43 .. 150
Montgomery Ward Co., Inc., dist 43 .. 130
Peabody Coal Co., dist 43 .. 160
Pool Pontiac Sales Inc., dist 43 .. 4860
Rechter Bros. Co., Inc., dist 43 .. 1670
Register Publishing Co., dist 43 .. 3650
Sahara Coal Co., Inc., dist 43 440
Schlumberger Well Surveying Corp., dist 43 .. 710
Sears, Roebuck and Co., dist 43 .. 190
Self Winding Clock Co., dist 43 .. 10
Shell Oil Co., dist 43 .. 690
Singer Sewing Machine Co., dist 43 .. 850
S. S. Kresge Co., dist 43 .. 3950
Socony Mobil Oil Co., Inc., dist 43 .. 240
Standard Oil Co., dist 43 .. 100
Standard Oil Co., dist 43 .. 120
Standard Oil Co., dist 43 .. 260
Stricklin-Clifford Inc., dist 43 1220
Swift and Co., dist 43 .. 80
The Texas Company, dist 43 640
Tison and Hall Inc., dist 43 2010
Twin County Serice Co., dist 43 .. 490
Val-U Dress Shop, dist 43 .. 330
Woolworth, F. W. Co., dist 43 3090
Harrisburg Dairy Prod., Inc. dist 43 .. 8400
New Era Dairy, dist 43 .. 190
Martin Oil Co., dist 43 .. 1420
Rogers Auto Supply, dist 43 .. 2340
Cornick Oil Co., dist 43 .. 1510
Pyramid Laundry, dist 43 .. 1540
Harold Outdoor Adv. Inc., dist 43 .. 940
American Telephone and Telegraph Co., dist 43 .. 510
B. V. Pipeline Company, dist 43 .. 300
Central Illinois Public Service, dist 43 .. 20530
General Telephone Co. of Illinois .. 12070
Illinois Bell Telephone Company, dist 43 .. 3300
Railway Express Agency, dist 43 .. 50
Southeastern Illinois Gas Co., dist 43 .. 2760
Western Union Telegraph Co., dist 43 .. 160
Central Illinois Public Service Co., dist 95 .. 3580
General Telephone Co. of Illinois, dist 95 .. 790

School Treasurer's Annual Report

District No. 89,
Saline County, Illinois

BUILDING FUND
RECEIPTS

Balance on hand July 1, 1955 .. 598.83

EXPENDITURES

Galatia District No. 4, Consolidation .. 598.83
Total Receipts .. 598.83
Total Expenditures .. 598.83
Balance on hand .. None

EDUCATIONAL FUND
RECEIPTS

Balance on hand July 1, 1955 .. 3336.96
State Distributive Fund .. 8.59

EXPENDITURES

Galatia District No. 4, Consolidation .. 3345.55
Total Receipts .. 3345.55
Total Expenditures .. 3345.55
Balance on hand .. None

N. R. GULLIC,
Treasurer

Subscribed and sworn to before me, this 25th day of September, 1956.

EDNA M. JONES
(SEAL) Notary Public

School Treasurer's Annual Report

Year Ending June 30, 1956
DISTRICT NO. 4
Saline County, Illinois

BUILDING FUND
RECEIPTS

Balance July 1, 1955 .. $2159.76

District Taxation
George Taylor .. 70.32
Maynard Cannon .. 5963.67

Sale of School Property
Marvin Hobbs .. 50.00
C. R. Gardner .. 1299.43

Other Treasurers
New Hope Dist. 6 .. 565.00
Fisherbend Dist. 89 .. 598.83

Insurance Adjustment
Western Adjustment and Inspection Co. .. 217.50

EXPENDITURES

General Control
O. L. Watson .. 7.00
Carl Pemberton .. 7.00
Glen Jones .. 7.00
Register Publishing Co. .. 13.65
Custodian's salary, Roy Wallace .. 204.66
Illinois Municipal Retirement Fund .. 70.52
Withholding Tax, Director Internal Revenue .. 22.80

Insurance
H. Miley Insurance Agency .. 300.83
David W. Durham .. 300.83

Repairs
Arthur Jones .. 51.90
Lloyd Travelstead .. 33.25
Lewis Relyea .. 20.00
John Barton .. 58.25
Carl Estes .. 6.70
Leland Springs .. 10.00
Earl Braden .. 150.00
Oglesby's Garage .. 58.00
Heister's .. 65.77
Phillip Irvin .. 2.00
Harrisburg Electric .. 14.94
Lee Wallace .. 223.36
O. L. Watson .. 15.00
Herman Heathman .. 146.13
Ed Cook .. 38.00
John Smith .. 25.00
Frank Gunter .. 12.00
Stricklin's .. 8.66
Menard Hawkins .. 32.00
C. B. Pulliam Lumber Co. .. 703.08
J. H. Jackson Hardware .. 230.34
Bob Wagner .. 51.95
Carl D. Harris .. 31.75
Clyde Morris .. 3.00
Sutton's Plumbing .. 827.00
R. D. Brown .. 703.00
T. P. Thompson & Son .. 1769.09
Benton Biebel Roofing Co. .. 435.00
Kenneth Cockrum .. 76.13
Howard Karnes .. 5.00
Othel Gregory .. 24.00
Walter Limerick .. 3315.00
Jerry Blackburn .. 6.00
Homer Heathman .. 109.38

New Equipment
Phillip Irvin .. 13.00
W. H. Sheppard .. 55.80
Fred N. Russler .. 277.00

Total Receipts .. $10924.51
Total Expenditures .. $10540.77
Balance June 30, 1956 .. $ 383.74

EDUCATIONAL FUND
RECEIPTS

Balance on hand July 1, 1955 .. 4252.42
State Distributive Fund .. 31290.00

District Taxation
George Taylor .. 954.84
Maynard Cannon .. 17458.01

Transportation
State Reimbursement .. 2626.60
School Lunch, Federal Reimbursement .. 1736.49

Revolving Funds
Lunch .. 7838.88
Athletics .. 1019.80
Book Rental .. 1001.53
Refund—P. T. A. .. 755.00

Supplies Sold
Roy Hall .. 40.00
Arthur Hill .. 20.00
Presbyterian Church .. 1.55

Received from other Treasurers
New Hope Dist. 6 .. 2195.25
Fisherbend Dist. 89 .. 3345.55

EXPENDITURES

Board Expense
Galatia Ind. Telephone Co. .. 48.57
Barter & Keltner .. 3.00
Model Publishing Co. .. 46.90
Register Publishing Co. .. 39.10
N. R. Gullic .. 72.30
Carl W. Harris .. 8.00
Spieth Studio Service .. 3.00
Jess Malone .. 7.00
W. E. Miner .. 7.00
Glen Jones .. 7.00
Dr. R. B. Nyberg .. 22.00
Jones Drug Store .. 14.35
Russell Malan .. 20.00
W. M. Welch Mfg. Co. .. 72.24
Hammond & Stephens Co. .. 7.84
Collegiate Cap & Gown Co. .. 139.45

Accounting Service
N. R. Gullic .. 304.56
Coker & Coker .. 40.00

Teachers' Salaries
N. R. Gullic .. 3879.97
Hal Ryan .. 2583.56
Frank Gunter .. 2753.70
Menard Hawkins .. 3174.72
L. B. Aiken .. 2865.21
Carmel Jones .. 2703.56
Blondel Limerick .. 2422.16
Margaret Jones .. 2571.72
Thelma Bovinet .. 2697.52
Edith Clarida .. 2612.12
Zelda Oglesby .. 204.00
Ill. Teachers' Retirement System .. 2050.19
Withholding Tax, Director Internal Revenue .. 3546.07
Custodian—Roy Wallace .. 2433.07
Illinois Municipal Retirement Fund .. 397.35
Harrisburg Medical Foundation .. 8.00

Supplies
Rubank, Inc. .. 2.25
Barter's Rexall Store .. 2.00
Sam Fox Publishing Co. .. 24.13
Paschedag Music House .. 7.82
Paine Publishing Co. .. 29.80
Beckley-Cardy Co. .. 25.63
Blackwell Wielandy Co. .. 138.43
T. S. Dennison Co. .. 4.11
California Test Bureau .. 62.30
C. R. Gardner .. 17.79

Library
Audio-Visual Aids—S. I. U. .. 357.75
Fideler Co. .. 5.88
Nations Schools .. 4.00
Creative Educational Society .. 45.79
Laidlaw Bros. .. 43.06
American Education Publications .. 10.50
Educators' Progress Service .. 6.00
G.C.H.S., Dist. 105 .. 19.00
Illinois Pupils' Reading Circle .. 266.30

Fuel
Arthur Hill .. 164.74
Gilbert Tate .. 51.00
New Black Diamond Coal Co. .. 251.18
Hubert Bond .. 54.40
Noah Anderson .. 12.80

Water
Galatia Water Works .. 280.00

Lights
C.I.P.S. Co. .. 684.09
Village of Galatia .. 9.00

Janitor Supplies
Blackwell Wielandy Co. .. 314.69
Pyramid Laundry .. 54.65
Metropolitan Supply Co. .. 74.00
Hillyard Sales Co. .. 37.50
Cockrum's Grocery .. 3.13
Standard Oil Co. .. 2.25
J. I. Holcomb Mfg. Co. .. 261.31
Jackson Hardware .. 49.10
Wallace Grocery .. 3.90
E. & J. Cleaners .. 5.95
National Disinfectant Co. .. 36.48
Insurance, D. W. Durham .. 193.14

Transportation
Bridewell's Garage .. 418.25
Gunter's Garage .. 545.41
Oglesby's Garage .. 200.83
Russells Service Station .. 92.07
Anderson's Service Station .. 101.03
Peyton's Service Station .. 90.16
Upton & Kaytor Service Station .. 31.36
Watson Service Station .. 60.88
Garrett's One Stop .. 203.80
Corbin & Tate .. 6.90
Saline County Farm Bureau .. 15.00
Borden's Service Station .. 138.65
Charles F. Carpentier .. 8.00
Country Mutual Casualty Co. .. 330.86
Exide Service .. 68.60
Forrest Cluck .. 225.00
G.C.H.S. Dist. 105 .. 410.46
Harold Tate .. 1431.03
Lloyd Sprague .. 1383.75
Carl D. Harris .. 1388.75
Reggie Patterson .. 3.75
Laymon Jones .. 3.75
Nathan Allen .. 3.75

Revolving Funds
Lunch Fund .. 10037.55
Athletics .. 917.59
Book Rental .. 760.47

Repairs
Roy Limerick .. 6.00
B. F. Draper .. 25.00
O. L. Callahan Co. .. 94.55
Oglesby's Garage .. 10.35
Calvin Bush .. 6.00
Paschedag Music House .. 14.15
Carl Sorgen Studio .. 105.81
G. F. Brown .. 21.00
C. A. Gann .. 1.00

New Equipment
Allied, Inc. .. 1031.00
Harker P. Miley .. 3539.82
Burnett Lumber Co. .. 83.00
Frank Gunter .. 12.00
The Map Shop .. 10.59
Bonifield Bros. Truck Lines .. 3.00

Total Receipts .. $74548.87
Total Expenditures .. $65222.00
Balance on hand June 30, 1956 .. $ 9326.87

N. R. GULLIC
Treasurer

Subscribed and sworn to before me, this 22nd day of September, 1956.

EDNA M. JONES
(SEAL) Notary Public

School Treasurer's Annual Report

Year Ending June 30, 1956
DISTRICT NO. 1,
Saline County, Illinois

BUILDING FUND
Receipts

Balance July 1, 1955 .. $546.19
District Taxation .. 283.55
Total .. $829.74

Expenditures

Custodian, Coeva Carney .. $180.00
Repairs:
Roy Schwartz .. 16.00
Pink Harris .. 16.00
Ray Hall .. 12.18
Total .. $224.18
Balance June 30, 1956 .. $605.56

EDUCATIONAL FUND
Receipts

Balance on July 1, 1955 .. $1897.81
State Distributive Fund .. 727.47
District Taxation .. 949.26
Total .. $3574.54

Expenditures

Board Expense:
Ray Hall .. $ 50.00
Barbara Harris .. 5.00
Ada Williams .. 5.00
Lorene Hall .. 5.00
Accounting Service, N. R. Gullic, Treas. .. 17.69
Teacher's Salary, Coeva Carney .. 1699.20
Teachers' Retirement System .. 280.50
Withholding Tax, Director Internal Revenue .. 361.40
Textbooks:
Carter & Choisser Drugs .. 12.81
McCormack Mathers .. 10.36
Supplies:
Barter's Rexall .. 15.25
County Supt. of Schools .. 11.55
C. R. Gardner .. 6.51
Golden Rule Drugs .. 12.16
Coeva Carney .. 4.75
Johnson's Grocery .. 72.84
Janitor work, Lorene Hall .. 40.00
Fuel, George Harris .. 82.42
Water, George Harris .. 12.00
Lights, S. E. Ill. Electric Coop. .. 12.00
Total .. $2716.44
Balance June 30, 1956 .. $ 858.10

N. R. GULLIC
Treasurer

Subscribed and sworn to before me, this 22nd day of September, 1956.

EDNA M. JONES
Notary Public
(SEAL)

School Treasurer's Annual Report

District No. 8,
Saline County, Illinos

BUILDING FUND
RECEIPTS

Balance July 1, 1955 .. 287.37
District Taxation .. 281.94

EXPENDITURES

Insurance, C. A. Hall .. 192.50

Repairs
Alvey Electric .. 4.00
Stain's Tin Shop .. 7.60
Total Expenditures .. 204.10
Total Receipts .. 569.31
Balance June 30, 1956 .. 365.21

EDUCATIONAL FUND
RECEIPTS

Balance July 1, 1955 .. 1766.00
State Distributive Fund .. 1921.94
District taxation .. 1127.75
Refund, A. Flannagan Co. .. 1.00

EXPENDITURES

Board expense, Paul Droit .. 38.00
Accounting Service, N. R. Gullic, treas. .. 22.34

Teachers' Salaries
Dorothy Mings .. 2577.60
Lillie Cable .. 48.00
Mark Miller .. 36.00
Teachers' Retirement Fund .. 189.00
Withholding Tax, Collector Internal Revenue .. 298.20

Supplies
C. R. Gardner .. 23.60
Joe Bordon .. 5.49
Service Research Associates .. 5.45
Beckley-Cardy .. 28.27
A. Flannagan Co. .. 3.10
S. S. Kresge .. 6.88

Textbooks
The Economy Co. .. 5.89
Scott Foresman & Co. .. 14.38
Webster Publishing Co. .. 4.53
Pauline Thompson .. 1.50
Macmillan Co. .. 16.02
Lyons & Carnahan Co. .. 8.55
Raleigh Cons. School .. 4.14

Library
Roland McCannon .. 250.50
American Education Publications .. 10.60
Custodian, James Peyton .. 430.00

Fuel
W. L. Golliher .. 83.50
Standard Oil Co. .. 75.26

Water
W. L. Golliher .. 7.00
Henry Anderson .. 7.00
Lights, S. E. Ill. Electric Coop. .. 36.67

Janitor Supplies
J. H. Jackson .. 3.09
Joe Bordon .. 54.73
Repairs, James Peyton .. 60.00

New Equipment
Handy Folio Music Co. .. 6.00
Allied, Inc. .. 106.07
Total Receipts .. 4816.69
Total Expenditures .. 4467.36
Balance June 30, 1956 .. 349.33

N. R. GULLIC,
Treasurer

Subscribed and sworn to before me, this 22nd day of September, 1956.

EDNA M. JONES
(SEAL) Notary Public

School Treasurer's Annual Report

Year Ending June 30, 1956
SCHOOL DISTRICT NO. 57,
Saline County, Illinois

BUILDING FUND
Receipts

Balance on hand July 1, 1955 .. ($361.64)
District Taxation .. 672.78
Total .. $311.14

Expenditures

Repairs:
John B. Zinn .. $ 93.75
C. B. Pulliam Lbr. Co. .. 46.35
New Equipment, Saline County Tin Shop .. 275.00
Total .. $415.10
Balance June 30, 1956 .. ($103.96)

EDUCATIONAL FUND
Receipts

Balance on hand July 1, 1955 .. $4999.66
State Distributive Fund .. 1917.55
District Taxation .. 2385.29
Total .. $9302.50

Expenditures

Board Expense:
Estillee Hall .. $ 50.00
Mabel Clarida .. 2.00
Lucille Owen .. 2.00
Ruby Owen .. 2.00
Guy McCormick .. 100.00
Accounting Service, N. R. Gullic .. 45.03
Teacher's Salary, Hattie Smith .. 3029.00
Withholding Tax, Director Internal Revenue .. 248.50
Teachers' Retirement System .. 194.40
Textbooks, Webster Pub. Co. .. 2.99
Supplies:
Barter's Rexall Store .. 58.83
A. Flannigans .. 5.14
Oval Hankins .. 45.00
C. R. Gardner .. 19.57
Hattie Smith .. 30.95
Rainbow's Drug Store .. 5.27
O'Keefe Lumber Co. .. 10.96
Library, Audio-Visual Aids, S. I. U. .. 50.65
Janitor:
Norman Owen .. 450.00
Mary Owen .. 50.00
Fuel, Jewell Prather .. 87.00
Lights, S. E. Ill. Electric Coop. .. 67.13
Janitor Supplies, Durham Hardware .. 6.14
Freight, H. P. Miley .. 22.33
Repairs:
Sam Johnson .. 80.00
John B. Zinn .. 40.00
O'Keefe Lumber Co. .. 18.89
Saline County Tin Shop .. 5.00
Leslie Hammond .. 30.00
Total .. $4758.78
Balance June 30, 1956 .. $4543.72

N. R. GULLIC
Treasurer

Subscribed and sworn to before me, this 22nd day of September, 1956.

EDNA M. JONES
Notary Public
(SEAL)

School Treasurer's Annual Report

Year Ending June 30, 1956
DISTRICT NO. 105,
Saline County, Illinois

BUILDING FUND
RECEIPTS

Balance on Hand July 1, 1955 .. $ 2,465.50
District Taxation .. 32,065.48
Insurance adjustments:
Hartford Fire Insurance Co. .. 40.00
Insurance Co. of North America .. 20.00
Aetna Insurance Co. .. 20.00
N. Y. Underwriters Co. Inc. .. 40.00
Country Mutual Fire Co. .. 40.00
Total .. $34,690.98

EXPENDITURES

Custodian, Alfred Gann .. $2,183.77
Withholding Tax .. 222.00
Illinois Municipal Retirement Fund .. 310.95

Insurance
Harker Miley Ins. Agency .. 69.45
Country Mutual Fire Co. .. 69.45
Collier & Joyner .. 69.45
D. W. Durham .. 69.45

Repairs
C. B. Pulliam Lbr. Co. .. 267.88
Jackson Hardware .. 364.57
Calvin Bush .. 95.93
Saline County Highway Dept. .. 84.60
Phillip Irvin .. 838.00
Stricklin Paint Store .. 4.08
Earl Braden .. 142.50
W. M. Welch Mfg. Co. .. 3.24
Leslie Hammond .. 50.00
Heister's .. 11.25
Borden's Shell Service .. 2.38
Phillip Parks .. 16.00
Auda Bennett .. 15.00
Ted Allen .. 66.50
Blackwell Wielandy Co. .. 7.01
Godard's Farm Market .. 47.00
Bob Bridewell .. 5.00
Harrisburg Lumber Co. .. 24.96
Jack Large .. 15.00
Eastern Stage Lighting Inc. .. 24.83
Joe Neal McPherson .. 16.50
Minneapolis Honeywell Regulator Co. .. 123.40
Twin County Service Co. .. 15.70
John C. Upton .. 203.00
Interest on Bonds, Chicago Title & Trust Co. .. 8,175.75
Bonds paid, Chicago Title & Trust Co. .. 15,000.00

New Equipment
Earl Rapp .. 38.00
Allied Radio .. 5.77
Beckley-Cardy Co. .. 33.52
Ford Hotel Supply Co. .. 150.00
Blackwell Wielandy Co. .. 125.58
Brucken & Co. .. 450.00
Total .. $29,417.47
Balance June 30, 1956 .. $5,273.51

EDUCATIONAL FUND
RECEIPTS

Balance on hand July 1, 1955 .. $3,172.96
State Distributive Fund .. 1,219.12
District Taxation .. 49,135.11
Non-High Tuition, W. Gholson .. 28.61

Transportation
Galatia District No. 4 .. 410.46
C. R. Gardner, County Supt. .. 2,044.40
School Lunch, County Supt. .. 827.37

Veterans Training
Treasurer of U. S. .. 71.00
State of Illinois .. 28.96
G. C. H. S. Vet. Training Program .. 95.00

Refunds & Supplies Sold
Joyner Ins. Agency .. 39.16
Country Mutual Casualty Co. .. 52.68
Jack Large .. 27.79
W. A. Smith, Supervisor .. 60.00
C. B. Pulliam Lbr. Co. .. 5.00
James Duane .. 2.50
George Hammersley .. 25.00
John W. Davis .. 8.20
G. C. H. S. Revolving Fund .. 17,011.39
Reimbursement Vocational Educ. Ill. .. 3,167.93

Anticipation Warrants Sold
Alma Riegel .. 7,926.13
Zelda Oglesby .. 3,510.72

EXPENDITURES

Board Expense
C. R. Gardner .. $ 189.58
W. M. Welch Mfg. Co. .. 80.92
Model Publishing Co. .. 62.76
Beckley-Cardy Co. .. 1.19
Harrisburg Hospital .. 2.00
W. J. Blackard, M. D. .. 10.00
Galatia Ind. Telephone Co. .. 141.97
Henry's Typewriter Serv. .. 19.41
School Service Co. .. 4.34
Metropolitan Supply Co. .. 37.38
Harrisburg Printers .. 8.42
Register Publishing Co. .. 25.90
Jack Large .. 103.50
Eltis Henson .. 20.00
Sammy Miranda .. 125.00
Mishek Supply Co. .. 48.32
Harker Miley Ins. Agency .. 8.00
Eldorado Daily Journal .. 35.00
Barter's Rexall Store .. 3.00
Loma Allen .. 974.84
N. R. Gullic .. 300.00
James Bond .. 7.00
Lester Gill .. 7.00
County Supt. of Schools .. 9.05
Hammond and Stevens .. 6.50
Saline County Farm Bureau .. 15.00
Butler Paper Co. .. 59.20
De Moulin Bros. .. 86.45
S. Y. Gillan & Co. .. 5.18

Accounting Service
N. R. Gullic .. 394.77
Coker & Coker .. 50.00
Legal Services, L. M. Hancock .. 12.50

Teachers' Salaries
Jack Large .. 3,786.00
James Bond .. 3,328.92
Earl Rapp .. 2,895.20
Lester Gill .. 2,631.36
Sammy Miranda .. 450.68
Obe Bond .. 2,274.60
Patsy Lee .. 2,316.28
Mildred Kasten .. 2,783.56
Jane Wickham .. 2,156.28
J. G. Dunn .. 2,702.88
Dorothy Scott .. 968.60
Norma Lowry .. 1,562.40
Withholding Tax, Director Internal Rev. .. 3,660.10
Teachers' Retirement Fund .. 1,986.87
Illinois Municipal Retirement Fund .. 153.73

Supplies
Shattinger Music Co. .. 1.55
Chase Welding Sup. Co. .. 86.68
L. C. Page & Co. .. 3.60
Wallace Sound Service .. 8.30
Metropolitan Supply Co. .. 12.45
Butler Paper Co. .. 14.80
Square Deal Body Co. .. 4.17
W. M. Welch Mfg. Co. .. 63.50
Jones Drug Store .. 7.31
Neil A. Kjos Music Co. .. 11.25
Southwestern Pub. Co. .. 8.34
Allied Radio Corp. .. 6.76
Cockrum's Grocery .. 41.52
J. H. Jackson Hdw. .. 3.27
Paschedag Music House .. 41.81
Model Publishing Co. .. 27.30
University of Illinois .. 16.26
Mishek Supply Co. .. 12.60
Carl Fischer, Inc. .. 3.82
Griffin's .. .82
Henry's Typewriter Serv. .. 2.50
Singer Sewing Machine Co. .. 6.25
S. S. Kresge Co. .. 13.43
Sutter's Feed and Grocery .. 1.20
Rainbow's Drug Store .. 1.40

Library
McKnight & McKnight Pub. Co. .. 7.38
C. A. Bennett & Co., Inc. .. 18.28
Chas. Scribner's Sons .. 30.00
Prentice Hall, Inc. .. 2.61
Harrisburg Printers .. 3.55
Jane Wickham .. 15.00

Fuel
Calvin Bush .. 176.10
Gilbert Tate .. 66.90
Macweir Coal Co. .. 33.99
Arthur Hill .. 68.50
New Black Diamond Coal Co. .. 292.28
Noah Anderson .. 55.90
Water, Galatia Water Works .. 280.00

Electricity
C. I. P. S. Co. .. 1,584.76
Village of Galatia .. 40.00

Janitor Supplies
Puritan Chemical Co. .. 178.48
Acme Chemical Co. .. 79.50
E. & J. Cleaners .. 10.25
Allied, Inc. .. 85.20
Pyramid Laundry .. 15.00
N. C. Hayner Co. .. 41.25
National Disinfectant Co. .. 56.63
Skasol Corporation .. 30.79
J. I. Holcomb Mfg. Co. .. 106.50
Beckley-Cardy Co. .. 94.14
Standard Oil Co. .. 4.50
Zep Mfg. Co. .. 47.95
Bonifield Bros. Truck Lines .. 3.00

Insurance
Collier & Joyner .. 141.45
Harker Miley Insurance Agency .. 67.16

Transportation
Nathan Allen .. 1,035.70
Reggie Patterson .. 1,135.95
Laymon Jones .. 1,135.70
W. H. Oglesby .. 12.50
Country Mutual Casualty Co. .. 321.93
Exide Service Co. .. 33.00
Garrett's Service Station .. 744.63
Oglesby's Garage .. 2,192.07
Bridwell Auto Service .. 115.58
Borden's Service Station .. 145.43
Anderson's Service Station .. 142.24
Watson's Service Station .. 15.87
Russell's Service Station .. 150.58
Upton-Kaytor Service Station .. 16.20
Gunter's Garage .. 126.90
Peyton's Service Station .. 98.98
C. F. Carpentier, Sec. State .. 6.00
J. I. Holcomb Mfg. Co. .. 12.15
Bob Holman Motor Co. .. 5.00
Forrest Cluck .. 90.00

Veteran's Training
James Bond .. 63.82
Lester Gill .. 18.15
Field Trip, James Bond .. 45.78
Adult Education, James Bond .. 80.00
Revolving Fund .. 18506.61

Repairs
Borden's Shell Service .. 1.39
Grant's Jewelry .. 3.50
George F. Brown .. 35.00
E. & J. Cleaners .. 5.00
Henry's Typewriter Service .. 130.00

New Equipment
Stanbury & Co. .. 34.50
National Sports Equipment Co. .. 14.00
Henry's Typewriter Service .. 1050.00
National Education Associaition of U. S. .. 3.61
Paschedag Music House .. 575.75
Modern School Supply Co. .. 62.15
Athletic House .. 10.95
Sears Roebuck & Co. .. 30.99
Brodhead Garrett Co. .. 18.09
H. H. Wallace .. 4.95

Anticipation Warrants Paid
Alma Riegel .. 7926.13
Zelda Oglesby .. 3510.72

Interest on Anticiaption Warrants
Alma Riegel .. 359.31
Zelda Oglesby .. 159.67

Interest on Teachers' orders
First National Bank .. 25.25
Jack Large .. 4.54
Norma Lowry .. 2.53
Mildred Kasten .. .14

Total Receipts .. 88,869.49
Total Expenditures .. 80,768.42
Balance June 30, 1956 .. 8,101.07

N. R. GULLIC
Treasurer

Subscribed and sworn to before me, this 25th day of September, 1956.

EDNA M. JONES
(SEAL) Notary Public

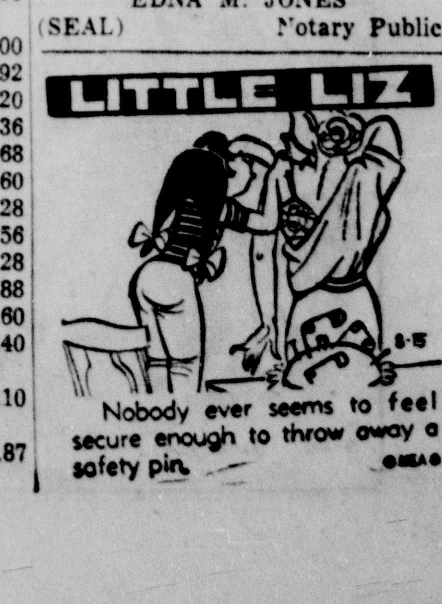

School Treasurer's Annual Report

Year Ending June 30, 1956
DISTRICT NO. 10,
Saline County, Illinois

BUILDING FUND
Receipts

Balance on hand July 1, 1955 .. $208.16
District Taxation .. 224.87
TOTAL .. $433.03

Expenditures

Insurance—Harry L. Fife .. $ 74.88
Repairs
Sanders Cseloskey .. 23.50
Willard Arnold .. 70.60
TOTAL .. $358.58
Balance June 30, 1956 .. $ 74.45

EDUCATIONAL FUND
Receipts

Balance on hand July 1, 1956 .. $2892.49
State Distributive Fund .. 2906.22
District Taxation .. 1837.26
School Lunch, County Supt. .. 177.54
TOTAL .. $7813.51

Expenditures

Board Expense
Horace Richey .. $ 50.00
Beulah Bond .. 5.00
Sanders Cseloskey .. 5.00
Jack Arnold .. 5.00
Carl Ray .. 20.00
Accounting Service—N. R. Gullic .. 33.32
Teacher's Salary — Marie Jones .. 2124.00
Withholding Tax .. 554.00
Teachers' Retirement System .. 167.40
Supplies
Barter's Rexall Store .. 86.82
J. W. Alvey .. 68.65
Marie Jones .. 104.58
O'Keefe Appliance Co. .. 137.99
C. R. Gardner .. 13.45
Library
F. E. Compton Pub. Co. .. 106.84
Ill. Pupil's Reading Circle .. 85.90
Janitor Service
Mildred Arnold .. 675.00
Sanders Cseloskey .. 18.00
Fuel
Arthur Pryor .. 33.80
Willard Arnold .. 42.25
Clifford Reynolds .. 20.00
Orville Smiley .. 7.55
Lights—S. E. Ill. Electric Coop. .. 82.88
Janitor Supplies
J. H. Jackson Hardware .. 5.25
H. P. Miley .. 118.40
Marie Jones .. 10.00
Orville Smiley .. 6.44
School Lunch—Marie Jones .. 282.62
Repairs
Sam Johnson .. 70.00
Holly White .. 120.00
L. Clarida .. 37.00
New Equipment—H. P. Miley .. [illegible]
TOTAL .. [illegible]
Balance June 30, 1956 .. [illegible]

N. R. GULLIC,
Treasurer.

Subscribed and sworn to before me, this 22nd day of September, 1956.

EDNA M. JONES,
(SEAL) Notary Public.

School Treasurer's Annual Report

District No. 6,
Saline County, Illinois

BUILDING FUND
RECEIPTS

Balance on hand July 1, 1955 .. 565.00

EXPENDITURES

Galatia District No. 4, Consolidation .. 565.00
Total Receipts .. 565.00
Total Expenditures .. 565.00
Balance on hand .. None

EDUCATIONAL FUND
RECEIPTS

Balance on hand July 1, 1955 .. 2195.25

EXPENDITURES

Galatia District No. 4, Consolidation .. 2195.25
Total Receipts .. 2195.25
Total Expenditures .. 2195.25
Balance on hand .. None

N. R. GULLIC,
Treasurer

Subscribed and sworn to before me, this 25th day of September, 1956.

EDNA M. JONES
(SEAL) Notary Public

School Treasurer's Annual Report

Year Ending June 30, 1956
DISTRICT NO. 86,
Saline County, Illinois

BUILDING FUND
Receipts

Balance July 1, 1955 .. $549.45
District Taxation .. 128.24
Total .. $677.69

Expenditures

Insurance, Country Mutual Fire Co. .. $ 10.00
Balance June 30, 1956 .. $667.69

EDUCATIONAL FUND
Receipts

Balance July 1, 1955 .. $1645.88
State Distributive Fund .. 811.67
District Taxation .. 454.65
Total .. $2912.20

Expenditures

Board Expense, Daily Register .. $ 4.80
Accounting Service, N. R. Gullic .. 17.72
Withholding Tax, Director Internal Rev. .. 25.40
Lights, S. E. Ill. Electric Coop. .. .48
Total .. $ 48.38
Balance June 30, 1956 .. $2863.82

N. R. GULLIC
Treasurer

Subscribed and sworn to before me, this 22nd day of September, 1956.

EDNA M. JONES
Notary Public
(SEAL)

School Treasurer's Annual Report

School District No. 79,
Saline County, Illinois
EDUCATIONAL AND BUILDING FUNDS
RECEIPTS

County Collector, Saline and Gallatin county	1248.86
County Supt. of Schools, distributive fund	3006.75
Forest Reserve (other receipts))	88.53
Total Receipts	4344.14
DISBURSEMENTS	
Wages and Salaries	
Loeva G. Raymer, teaching services	2322.00
Kenneth Modglin, secretarial services	40.00
Ralph Stilley, treasurer	100.00
Holding election	15.00
Director of Internal Revenue, withholding tax	192.00
Teachers Retirement System	162.00
Skaggs Pharmacy, textbooks	37.02
Gill's General Store, stationery, supplies, etc.	3.17
C. R. Gardner, stationery, supplies, etc.	51.74
Norman Raymer, fuel	46.88
R. E. A., water, light, and power	20.25
Janitor Supplies	9.28
Repairs and replacements	72.83
Tarlton Plumbing Co.	284.67
Publishing Treasurer's Report	6.60
Repair on movie projector	8.85
Transportation: children	1066.50
Total Disbursements	4438.79
SUMMARY	
Balance July 1, 1955	4502.96
Receipts	4344.14
Total	8847.10
Disbursements	4438.79
July 1, Balance on hand	4408.31

RALPH STILLEY,
Treasurer

School Treasurer's Annual Report

District No. 9,
Saline County, Illinois
BUILDING FUND
RECEIPTS

Balance July 1, 1955	1175.14
District Taxation	1011.27
Total	2186.41
EXPENDITURES	
Repairs	
O'Keefe Lumber Co.	120.04
Albert Trusgnaick	14.20
Naugle's Department Store	125.52
Woolard's Cleaners	13.00
Heister's Plumbing	77.12
Kenneth E. Clark	6.00
Stricklin Paint Store	3.12
Jackson Hardware	.50
Charles Feuquay	27.30
C. B. Pulliam Lumber Co.	9.80
Gerry Trusgnaick	87.50
Clarence Bennett	17.50
Athletic House	3.10
George Farthing	15.38
Insurance	
Robertson & Ghent	185.30
New Equipment	
Naugle's Department Store	144.75
S. S. Kresge	4.00
Total Expenditures	854.13
Total Receipts	2186.41
Balance June 30, 1956	1332.28
EDUCATIONAL FUND	
RECEIPTS	
Balance June 30, 1955	6155.29
State Distributive Fund	1544.76
District Taxation	3585.50
School Lunch	
County Superintendent	289.88
Refund, Omah Coulter	10.00
EXPENDITURES	
Board and Business Office Expense	
Maude Bennett	3.00
Beulah Reynolds	5.00
Mildred Clarida	5.00
Charles Reynolds	5.00
Charles Johnson	10.00
Alene Clark	5.00
K. D. Clark	60.00
Wilma Gidcumb	40.00
Accounting Service	
N. R. Gullic	64.76
Teachers' Salaries	
Wilma Gidcumb	2486.00
Mable Pankey	2043.00
Omah Coulter	10.00
Lucy Rumsey	50.00
Withholding Tax	906.70
Illinois Municipal Retirement Fund	1223.67
Supplies	
County Superintendent of Schools	56.81
Barter's Rexall Store	14.72
F. W. Woolworth	3.66
Allied, Inc.	7.72
Library, Grade Teacher	8.00
Custodian, Ruel Moore	1558.06
Fuel	
K. E. Clark	184.35
Hal Reynolds	127.40
Lights, S. E. Ill. Electric Coop.	171.03
Janitor Supplies	
Clifford Reynolds	3.38
George W. Farthing	102.57
School Lunch, Harco School	276.40
Repairs	
Albert Trusgnaick	12.00
Vivian Alecci	15.00
Garret's Service Station	2.35
Total Expenditures	10090.58
Total Receipts	11585.43
Balance June 30, 1956	1494.85

N. R. GULLIC,
Treasurer

Subscribed and sworn to before me this 22nd day of September, 1956.

EDNA M. JONES
(SEAL) Notary Public

Weather Patrol

Seven ships, operated by the United States, Canada, and Japan, cruise endlessly in tiny circles in the North Pacific to report weather conditions every three hours. There is a scarcity of islands in the area, making the ships necessary as weather stations.

CAPTAIN EASY — Windy Old Grads — BY LESLIE TURNER

Orders

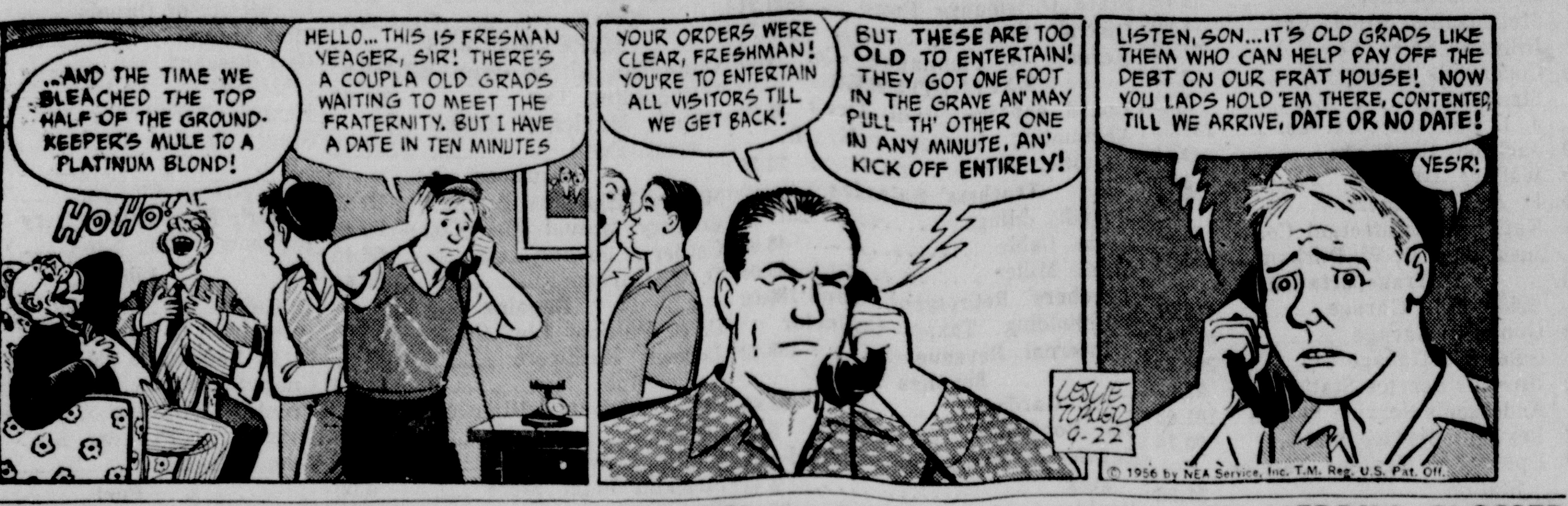

FRECKLES AND HIS FRIENDS — Victim of Circumstances — BY MERRILL BLOSSER

BUGS BUNNY — Heroing

LI'L ABNER — By Al Capp

ALLEY OOP — A Walkout — BY V. T. HAMLIN

A Problem

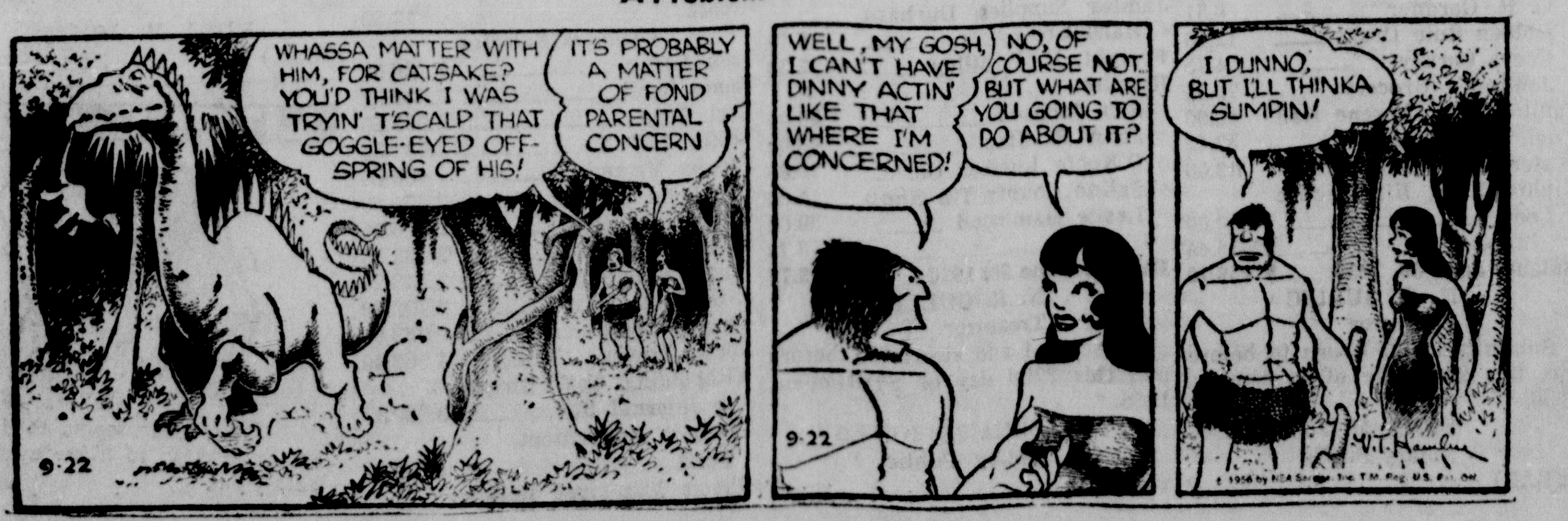

THE LONG NIGHT

By MARTIN CAIDIN

Copyright 1956 by Martin Caidin. Distributed by NEA Service.

THE STORY: After the sneak atom bomb attack on Harrington, John Thompson tries to find Sue Whitehead, his fiancee, but he is told she had been evacuated from her home. His younger brother is Donald Thompson. Both are sons of Henry Thompson, one of the leaders of the Civil Defense setup.

* * *

XV

Earlier Henry Thompson's youngest sons, Donald, had climbed over the white picket fence separating his home from that of his best friend, 14-year-old Mike Philips. Classroom buddies, he and Mike usually did their homework together, managing to sprawl on the Philips' battered sofa for an hour of television viewing before Donald had to return home.

At exactly 10 minutes past nine, the television set went blank. There was no warning sputter or special announcement, or any indication that something had gone wrong with picture tube or another part of the set. Mike scampered around the back of the set, then stuck his head out, puzzled.

"Hey, Don!" he called, "the plug's still in. All the lights are working. I can't figure what's wrong with this crazy thing"

"Pop! Hey, Pop!" he yelled shrilly for his father. "Sumpin's wrong with the TV! Can you fix it up for us?"

Jim Philips wearily closed the switch on the whirling power lathe he had set up in his basement.

He gazed fondly at the almost-completed lamp base in the lathe. "Never a moment's peace." he sighed wearily to himself as he turned off the light.

His youngster's voice called out again as he climbed the stairs. "Pop? You comin' up?"

"Right there, son," Philips answered. He walked into the living room and looked at the blank screen of the television set. "What happened, Mike?" he asked.

"I don't know, Pop," the boy answered. "The set was working just fine when all of a sudden—blooey! —it went dead. The plug's still in."

"Simmer down, boy," his father replied with a grin. "We'll take a look inside." He swung the TV away from the wall and peered into the maze of wires and tubes, his son close by, waiting impatiently.

"Well," Jim Philips replied, shrugging his shoulders, "there's just one way. Let's call the television station and ask them if something happened over there." He turned to his son. "Mike, get the number from information."

* * *

A few minutes later Philips replaced the telephone to its cradle, a puzzled expression in his face. "The line's busy," he said to the two boys. "All the lines are busy. I can't even get the operator . . ."

From the end of the block where it was bolted to the street-light pole, a large cylindrical container vibrated sharply as dozens of sharp metal vanes within its aluminum shell began to whirl. A deep bass roar gushed outward from the cylinder orifice, climbing rapidly in pitch as the vanes rotated faster and faster. In 10 seconds it was screaming with an ear-splitting cry, shattering the stillness of the residential neighborhood, wakening babies, bringing startled men and women to their windows and doors, searching the streets.

Jim Philips' wife came running into the living room from the kitchen, surprise registered on her face. "What is it, Jim?" she asked.

"Donald," Philips asked the Thompson boy, "did your father say anything about a surprise air raid drill tonight?"

"No, Mr. Philips," the boy replied. "Dad and Mom are at the movies. He would have told me about this."

Jim Philips turned to his wife. "Helen, maybe it's the real thing. Henry would have told me about a drill; certainly he wouldn't have gone to the movies with Jan. We had better go to the basement. Just in case," he said, trying to assure his wife.

He spoke to Donald. "Is there anybody in your house now, Don?"

"No, sir," the youngster answered. "Mom and Dad are at the movies. Johnny's bowling tonight, and Terry is at the school practicing for her Christmas play."

"All right, son," Philips said. "You stick right here with us. C'mon, everybody, down to the basement."

* * *

Donald spoke up. "Mr. Philips, I think you ought to check your gas range first. If you have any of the burners going, it would be a good idea to turn them off. Then in case the house is wrecked, the open flames won't start any fires. Dad says that in a red alert—"

"A what?" asked Mrs. Philips.

"When the sirens go off," Donald answered earnestly. "Dad says you should also turn off the oil burner and open the main electric switch. That way there's less chance of the house starting to burn, if sumpin really bad happens. He also said that when you go to a shelter you should take some heavy clothes, blankets, a flashlight, and a battery radio. You need the radio to hear civil defense instructions."

Jim and Helen Philips looked at the boy with surprise and sudden respect. "Four years in the army," the man said, "and a kid has to tell me what to do. Okay, let's get going."

He hesitated only long enough to pick up a pipe and his tobacco pouch, went to the hall closet for his wife's coat and his jacket. Then he joined Helen and the two boys in the basement.

(To Be Continued)

Eldorado High School Notes

CLASS OFFICERS ARE ELECTED; FACULTY ADVISORS APPOINTED

Classes at the Eldorado Township high school have organized and faculty advisors have been appointed as follows:

Senior class — Martin Feuquay, president; Donald Gwaltney, vice president; Sue Holbrook, secretary; Benny Dempsey, treasurer, and advisors are Mrs. Dorothy McNeill and Charles Greer;

Junior class — Lester Feuquay, president; Jerry Helton, vice president; Mike Vessell, secretary; Myra Cox, treasurer, and advisors are Mrs. Celestine Wood and J. Ward Barnes;

Sophomore class — Mike McMahon, president; Charles McCallister, vice president, Tom Baugher, secretary; Jane Barnett, treasurer, and advisors are Mrs. Mary O'Brian and Obe Bond;

Freshman class — Marilyn Stearns, president; Dwight Laffoon, vice president; Peggy Barker, secretary; Philip Overton, treasurer, and advisors are Mrs. Doris Camp and Robin Ledbetter.

* * *

Candidates for Homecoming Queen at the ETHS are Judy Bramlet, Judy Butler, Mary Jo Davis, Sue Holbrook and Judy Lanham.

Homecoming at Eldorado high school will be Thursday and Friday, Oct. 11 and 12. The Senior class play and coronation of Homecoming Queen will be held Oct. 11, with the annual parade the afternoon of Oct. 12 and that night Eldorado and Carmi will play football.

Eskimos Entitled to Time-and-a-Half

BOSTON — (UP) — News of time and a half for overtime work has penetrated the far north.

The wife of a sports promoter found that out here when an Eskimo family won a $50,000 court judgment after charging they were underpaid during a recent exhibition.

Spokesman for the family, Mrs. Esther Mayokok, crisply recited the facts—the family worked 60 weeks at an average of 80 hours a week.

She said that instead of receiving 75 cents an hour plus overtime, the family was paid a flat $30 a week.

The judge agreed that Eskimos were entitled to time and a half like anyone else.

Lake Baikal, in Russia, is said to be the deepest lake in the world. It has a depth of 5,711 feet.

Pledge Enough
FOR A YEAR'S SUPPORT
To THE SALVATION ARMY Your
SALVATION ARMY

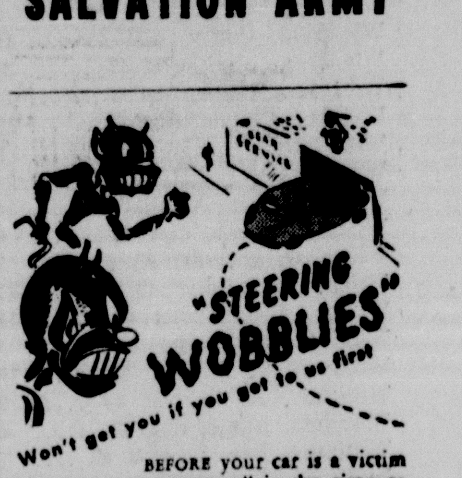

BEFORE your car is a victim of "STEERING WOBBLIES" is the time to act! Results of unbalanced or out-of-line wheels, they result in too-short tire life, too-dangerous blow-outs—too many ACCIDENTS! Play safe! See us NOW for a quick, sure safety check-up with scientific BEAR equipment.

Thank Your Repair Man For *"The Accident That Didn't Happen"*

Wilson Tire Co.
115 N. Vine Ph. 459-W
SAFETY HEADQUARTERS

WHITE CITY PARK BALLROOM
Herrin, Ill.
Guaranteed Attraction
Saturday, Sept. 29th

dick MANGO AND HIS ORCHESTRA
America's Newest Name Band
Featuring:
The Sweetheart Trio
The Dixieland Quintette
Vocals
Superb Entertainment
"Great In Every Way"
Adm. $1.50 per person
Tax Inc.
Phone: 27411 for Reservations
Dancing Every Saturday

You Can Save On These End of Model Run
CLEARANCE
of Brand New 1956 MERCURYS

1956 MERCURY Custom 2-Dr.
Overdrive, Radio, Heater, Red and White Flotone Paint.

1956 MERCURY Montclair Sport Coupe
Mercomatic Trans., Radio, Heater, White Tires, Flotone Green, with many other optional accessories.

1956 MERCURY Demonstrator Custom
Sport Coupe. Mercomatic Trans., Heater, White Tires, Flotone Red & White. New Car Condition with a New Car Warranty.

1956 MERCURY Demonstrator Custom Station Wagon
4-Dr. 6 Pass. Dealer's Personal Car. Has Mercomatic, Radio, Tinted Glass, Power Brakes, Tutone Green with White Tires. Low Miles and New Car Warranty.

SAVE ON THESE CLOSE-OUTS!
Open Evenings Until 7:00
Wiley MOTOR COMPANY
205 S. GRANGER ST. PH. 705

SPORTS

GAS "chatter"
By PAT GILLEY
"Our gas is loaded with horsepower."
Our satisfied customers always plug for that good Gulf.
Stop in at
PAT'S
GULF SERVICE
Church & Vine Sts. Ph. 601

Batter Up!
See
Red Sox vs Yankees
on the GAME OF THE WEEK
SATURDAY
11:55 A. M.
KFVS-TV
Presented by
FALSTAFF
AMERICA'S PREMIUM QUALITY BEER

STARLITE DRIVE-IN
Gates Open 6:30 p. m.
Show Starts At Dusk
Tonite
Walt Disney's
"Littlest Outlaw"
with Pedro Armandariz
Also: Cartoon, "Johnny Appleseed"
Bring the kids out to see this show. The entire show is less than 2 hours.
Saturday
Wayne Morris in
Green Budda
AND
Rory Calhoun and Julie Adams in
The Looters
Also: Cartoon
Sunday — Monday
Martin & Lewis in
Artists and Models
Also: 3 Cartoons
For the remainder of the season, the Starlite will be open Friday, Saturday and Sunday nights only.

IRREPLACABLE DIVOT

Braves to Send Bob Buhl Against Cardinals Tonight; Dodgers Will Face Friend

By United Press

The high-riding Milwaukee Braves can clinch at least a tie for the National League pennant tonight, if a couple of Dodger-killers named Bob Buhl and Bob Friend can just drive two more nails in Brooklyn's coffin.

All it would take would be for bushy-browed Buhl of the Braves to beat the St. Louis Cardinals at St. Louis while pudgeycheeked Friend of the Pittsburg Pirates beats the Dodgers in Brooklyn.

The combination of events would put Milwaukee two full games ahead of Brooklyn with only two games left to go. Even if the Braves lost their remaining two games, the best Brooklyn could do would be tie for the flag and force a playoff starting Monday.

Tonight could turn out much differently, however—it could see the Dodgers regain a tie with Milwaukee for first place if skinny Roger Craig (winless since Aug. 22) can beat Friend while Tom Poholsky of the Cardinals outpitches Buhl for his third win over Milwaukee this year.

Redleg Chances Slight

If the Braves and Dodgers both win—Milwaukee would remain one game ahead and be one day nearer the finish line. The only result would be to wipe out the last mathematical hope of the third-place Cincinnati Redlegs. If the Braves and Dodgers both lose—the Braves still would be a game ahead and the Dodgers would have missed a golden opportunity.

There were no games Thursday, a "traveling day" in the schedule.

Buhl, the man who whipped Brooklyn eight times this year, will be seeking his 19th win of the year tonight while Friend, with a 4-1 edge over Brooklyn, will be shooting for his 18th.

Braves' skipper Fred Haney says lefty Warren Spahn will face St. Louis Saturday but he hasn't made up his mind about a hurler for Sunday's finale. Dodger pilot Walt Alston will follow Craig with Sal Maglie on Saturday and Don Newcombe on Sunday.

"Hire the biggest bus available" Haney told Braves' traveling Secretary Duffy Lewis Thursday "for the biggest celebration ever."

Alston Predicts Sweep

It was the closest the Milwaukee skipper has yet come to claiming the flag.

Alston predicted the Dodgers will sweep their final three games from the pesky Pirates, who beat them three out of four early this week. He refused to criticize Sandy Amoros, whose fly ball muff led to the Dodgers' costly 7-3 loss to the Phillies Wednesday, but said Sandy won't start tonight "if he's depressed."

Pirate Manager Bobby Bragan, who will pitch Ronnie Kline on Saturday and Vern Law or Friend again Sunday, grinned as he said the Dodgers "are right behind the eight ball."

In Cincinnati, where the Redlegs need one homer to tie the Giants' major league record of 221 for a season, Manager Birdie Tebbetts said he'll stuff all his sluggers into the starting lineup in Sunday's final game "unless we have a chance for second place." Even the bubbling Birdie can't dream of a pennant "miracle" any longer.

Same

The words "book" and "beech" in Anglo-Saxon were the same, presumably because ancient Runic tablets were made of beechwood, according to the Encyclopedia Britannica.

SALINE COUNTY CREDIT BUREAU
CREDIT REPORTS
COLLECTION SERVICE
INVESTIGATIONS
Pruett Building Phone 678

Don Scott Abstract and Title Company
Local Agent, Chicago Title & Trust Co.
Title Guarantee Policies
Room 702
Harrisburg National Bank Bldg.

HARRISBURG COLLECTION AGENCY
Bonded. Room 43, Rose Bldg.
Ph. 671-W.
CREDIT PROTECTION
DEBT COLLECTION

Insurance
Harker Miley
INSURANCE AGENCY

Looking At Sports

By BILL MELTON

We don't usually think of professional athletes in any way other than the activities that bring them headlines on the sports pages of newspapers throughout the land.

And too often we never think of a professional ball player in connection with Christian activities. But, just as membership in churches throughout the nation is reaching an all-time high, so are we hearing more and more about the Christian work of well known athletes.

* * *

Some time ago a national publication carried an article on the church work of Alvin Dark, at that time shortstop with the New York Giants and at present with the St. Louis Cardinals. The story pointed out that Dark was active in the work of the Baptist church of his home community, that he was available most any time to talk to church groups and was a strong believer in tithing—the giving of 10 per cent of his income to the church.

* * *

Another great shortstop — Pee Wee Reese of the Brooklyn Dodgers—is another professional baseball player who takes an active part in Christian work.

The July issue of Presbyterian Life, national publication of the Presbyterian Church in the United States of America, carried Reese's picture on the front page with the wording "Pee Wee Reese, Shortstop and Deacon," and carried a lengthy story on the life of the Brooklyn shortstop.

Reese was ordained a deacon last winter in his home church, New Covenant Presbyterian church, Louisville, Ky. He and his family, wife and daughter, and Pee Wee's mother, Mrs. C. M Reese, are regular attendants at the Louisville church during the winter months and keep in contact with the church by correspondence during the baseball season.

And during the baseball season the Reese family attends the Fort Hamilton Presbyterian church at 94th street and 4th Avenue, Brooklyn.

Reese learned the fundamentals of religion and baseball through the same medium—the New Covenant Presbyterian church in Louisville.

"I grew up in a tough section of Louisville and was well on my way to becoming a bad kid when the church got hold of me. For that reason I can never express sufficiently my gratitude to the church that showed me the right way," Reese is quoted as saying.

Mrs. Reese is active in the young people's work of the church and the daughter, Barbara, attends church services regularly and sings in the Junior choir.

Reese leaves no doubt that his moral code follows him wherever he goes. As there is one right to play shortstop, so he believes that there is one right way to live. And in living, church-going is the right and only foundation.

* * *

A Christian gentleman and a top-notch professional baseball player, that is Pee Wee Reese—and many a youngster has dreamed of following in his footsteps as a shortstop. But, according to Reese's philosophy, to have the full life, there must also be room for the church and its Christian teachings.

Fight Results

By United Press

CHARLOTTE, N. C. — Richard Kelly, 159½, Florence, S. C. knocked out Chico Varona, 157, Havana Cuba (8).

LOS ANGELES—Rube Hernandez, 169, San Francisco, knocked out Eddie Jenkins, 167, Los Angeles (8).

UNWANTED AFTER A BASS REMOVAL PROJECT at Thompson's Lake south of the Southern Illinois University campus are these two hefty carp, held by Vernon Cole of the SIU Cooperative Fisheries Research Laboratory. Some 100 adult bass were taken out by shocking apparatus and transferred to Horseshoe Lake near Cairo. Unfortunate carp were given to a hungry bystander. Thompson's Lake, bordering a new residence hall project, will be drained, cleaned, deepened at inlets, and restocked. Others in picture, both students, are John Franklin, Carterville, (examining bass in container) and James Schmulbach, New Athens. (SIU News Photo)

Prep Schedule

GAMES TONIGHT

Eldorado at Harrisburg.
Herrin at Centralia.
Benton at Marion.
West Frankfort at Mt. Vernon.
Du Quoin at Murphysboro.
Chester at Pinckneyville.
Sesser at Zeigler.
Carterville at University School.
Sikeston, Mo., at Cairo.
Flora at Salem.
Elkville at Christopher.
Carbondale at Anna-Jonesboro.
Valier at McLeansboro.
Metropolis at Cape Girardeau, Mo.
Johnston City at Carmi.

Boyd is Favored Over Joey Giardello in TV Bout Tonight

CLEVELAND, Ohio (UP) — Chicago's Bobby Boyd, the second ranking middleweight contender was a 2-1 favorite tonight to stall Joey Giardello's comeback in their nationally - televised 10-rounder at the Cleveland Arena.

Boyd, shooting for his 10th consecutive victory, was given the edge on his speed and boxing ability in contrast to Giardello's harder punching. Boyd's height was also a factor against the stocky Philadelphian.

Smokey Says:

Forest Fires destroy this canopy!

Baseball Tourney To Conclude with Games Here Sunday

The Harrisburg Legion baseball team will be seeking its second win in the Harrisburg Invitational baseball tourney when it takes the field at 12:45 p. m. Sunday against the Norris City Independerts. The loser will play McLeansboro immediately following for third place in the tournament. The winner will play Murphysboro in the finals of the tournament as Murphysboro got a second round bye.

Last week's tourney play saw some fine ball players performing besides the good regular players each team had. Hartsfield, from the New York Giants' farm club, pitched for Paducah; Romonosky, Cardinal property, hurled for Harrisburg, and Westphal, a University of Illinois hurler, pitched for Norris City. Murphysboro has two professional pitchers lined up for the final game in Lewis Glidewell, a White Sox prospect and Gieger, a Cardinal prospect playing for Rochester of the AAA league.

The Legion will practice Saturday at 4 p. m. All players who can possibly do so are asked to make it. The practice will be on the VFW field.

To Televise Playoff Games if Pennant Race Ends in Tie

MILWAUKEE, Wis. (UP) — Plans to televise possible playoff games between the Milwaukee Braves and the Brooklyn Dodgers have been completed. If the two teams wind up in a tie after Sunday's final game of the National League season, they'll meet in a best-of-three playoff to be televised nationally by NBC beginning on Monday.

GET AHEAD of budget-breaking BILLS
THE FIRST STEP in getting ahead is to get even. The best way to get even is to pay scattered bills with a debt-consolidation loan from us.
ENJOY LIFE MORE with only one place to pay and one payment to make.
live better TODAY the LIMERICK way
Limerick FINANCE
22 W. Poplar Phone 454
Bill H. Brown, Mgr.

RAMBLING WRECKS—Quarterback Toppy Vann of Georgia Tech hands off to, left to right, George Volkert, Fullback Dickie Mattison and Paul Rotenberry. These and other nimble backs move behind a line to match. The Engineers started the season ranked among nation's leaders.

Three Candidates For Harris' Job as Tigers' Manager

DETROIT (UP) — Baseball scuttlebutt today pegged Detroit Tiger first base Coach Jack Tighe, Cincinnati Redlegs Manager George R. (Birdie) Tebbetts and St. Louis' Fred Hutchinson as top candidates for the Tigers manager job vacated by Bucky Harris.

No announcement of Harris' successor is expected until after the World Series. So, until then it probably will remain a guessing game, except for one thing — the new manager will be the "fiery aggressive type."

That was the description club President Walter O. "Spike" Briggs used this year in describing a "must" quality of the new manager. The term re-echoed by Harris Thursday when he said in his letter of resignation he assumed the new manager would be a "fiery and aggressive type, one who would fight for the players on the field."

"Obviously," Harris said, "that eliminates me. I prefer to try and get winning results by exercising my best judgment, percentage-wise."

SAM SWEET'S CLOVER CLUB
2 MILES EAST OF BENTON ROUTE 14
MA AND PA PERKINS
From
Grand Ole Opry
Nashville, Tenn.
STEAKS and CHICKEN

LOW PRICES
FAVORITE BRANDS
Look For the Big Red Flashing Neon Sign at New Shawneetown!
Visit with Jim and Rocky at the
RED & WHITE
PACKAGE STORE
Rt. 13, New Shawneetown, Illinois

ORPHEUM
Sunday cont. from 2 p. m. — Mon. and Tues., 6 p. m.
THE FRESHEST COMEDY IN YEARS!
the Ambassador's Daughter
OLIVIA de HAVILLAND
JOHN FORSYTHE
MYRNA LOY
ADOLPHE MENJOU · TOMMY NOONAN
in CINEMASCOPE · Print by TECHNICOLOR
RELEASED THRU UNITED ARTISTS

GRAND
Tonight 6 p. m. — Saturday cont. from 1:30 p. m.
DOUBLE FEATURE PROGRAM
THE RETURN OF JACK SLADE
SUPERSCOPE · JOHN ERICSON · MARI BLANCHARD
AND
A DRAMATIC THRILLER!!!
EMERGENCY HOSPITAL
MARGARET LINDSAY · Walter Reed
Sunday cont. from 2 p. m. — Monday 6 p. m.
The West's Most Relentless Gun-Hunt!
SEVEN MEN FROM NOW
Randolph SCOTT
WARNERCOLOR
Gail RUSSELL · Lee MARVIN

Captain Townsend To End Exile

BRUSSELS, Belgium (UP) — The enforced exile of group Capt. Peter Townsend, the man who won the heart but not the hand of Princess Margaret, will end at noon Saturday.

The handsome, 42-year-old flyer will lock up his tiny air attache's office at the British Embassy for the last time and prepare for a solo round-the-world automobile trip from which he says, "I may never return."

It was three years and two months ago that Britain sent him abroad when it became apparent the pretty little princess was in love with him.

Late next month he plans to start his 20,000 mile trip which will take him through southern Europe, the Middle East, India, Australia, Japan, the Pacific and the U. S. and Canada. He does not plan to visit Russia.

For An Evening Of Fun, See the 7th Annual

ELKS MINSTREL

Wed.-Thurs., Oct. 3-4

at the

Grand Theatre

8:15 P. M.

Over 100 of your neighbors will give you an evening of good entertainment . . . and your attendance will assure some handicapped boy or girl the opportunity to enjoy a more abundant life!

General Admission Tickets from:

Members of Harrisburg Junior High School Band

Junior Class Eldorado Township High School

Students of Galatia Community High School

RESERVED SEATS:

Webster Pharmacy, Harrisburg

Hobbs Jewelry, Eldorado

All Proceeds To Elks Crippled Children's Fund

Carrier Mills Register

Kenneth Hart, Correspondent

High School Board Members, Faculty and Families Enjoy Picnic At Lions Park

Recently the faculty and school board members of the Carrier Mills Community high and their families held their annual picnic at the Carrier Mills Lions park.

At 7 p. m. a delicious meal of barbecue, baked beans, potato salad, tomatoes, peppers, celery, carrot sticks and fruit was served with coffee and soda pop. The picnic was arranged by the faculty committee consisting of Mrs. James, Mrs. Crowder, Miss Richardson and Mr. Minton.

After the meal John Gibson entertained the group with a number of songs and readings which everyone enjoyed.

Those present who were introduced by the principal, Warren Jennings, were: board members and their families, Mr. and Mrs. Loren Dallas and Lorna, Mr. and Mrs. Anderson J. Henshaw, Mike, Harry and Brent, Mr. and Mrs. Lloyd Culbreth and Ron, Mrs. Helen Parks, Mr. and Mrs. Eckart Ozment, Mr. and Mrs. Lee Ferrell, Mr. and Mrs. Robert Whitney, Robbie and Julene;

Teachers and families: Mrs. Warren Jennings, Mr. and Mrs. Robert L. Aaron, Steve and Debbie, Mr. and Mrs. Harry Crowder, Mr. and Mrs Wayne Minton and Marty, Mrs. Mabel Foster, Mr. and Mrs. Harold James and Judy, Mr. and Mrs. Bill Priest, Miss Mary Ann Richardson, Mr. and Mrs. Athel Tanner, Cliff and Beth, Mr. and Mrs. A. L. Willis, the school secretary, Mrs. Alene Keel and Lowell, school custodian, John Gibson and wife, and the yearbook photographer Larry Harris.

Harry L. Fifes Entertain Priscilla Club And Husbands

Mr. and Mrs. Harry L. Fife entertained the members of the Priscilla Club and their husbands Friday evening at the town park with a wiener roast.

Mrs. Ethel Rann and Mrs. Muriel Dunn received gifts from their Mystery Pals.

Games were played and prizes awarded to Harold Berns, Dale Nolen, Frank Blackman, Clyde Dunn, Eula Berns, Hal Jones, Hughie Gilchrist and Oma Baker.

Those present to enjoy the evening were Mr. and Mrs. Hughie Gilchrist, Mr. and Mrs. Bill Moody, Mr. and Mrs. Loren Whiting, Mr. and Mrs. Harry Rann, Mr. and Mrs. Harold Berns, Mr. and Mrs. Dale Nolen, Mr. and Mrs. Frank Blackman, Mrs. Oma Baker, Mrs. Myrtle [illegible], a guest, Hal Jones of Vi[illegible], and the host and hostess, Mr. and Mrs. Fife.

Carrier Mills Baptist church was one of four Baptist churches which held training schools for their workers in the training Union department. Ledford church and Stonefort sent workers to receive the training. Mrs. Helen Gallaway, associate Training Union director for the state of Illinois was in charge of the Carrier Mills school. About 75 people attended. Classes were held for all ages and grades. There are almost three million people in the United States who attend Training Union in the Southern Baptist churches.

Oct. 4 and 5 are the dates for the annual Saline Baptist Association to be held with the Bankston Fork Baptist church four miles north of Carrier Mills. The meeting will open at 10 a. m. Thursday. Rev. Clayton Humphrey will call the messengers to business for the day. Ernest Ammon is clerk for the association. The past year has been especially prosperous for the Saline Association churches, the clerk reports, from letters which have been received from the churches.

The TV Baptist Hour has obtained the proper number of sponsors and will continue for 13 weeks Monday through Friday over WSIL.

Mrs. Ernest Ammon went to St. Louis Thursday for surgery. She is expected to be away for six days.

MORTY MEEKLE — By Dick Cavalli

Beginner?

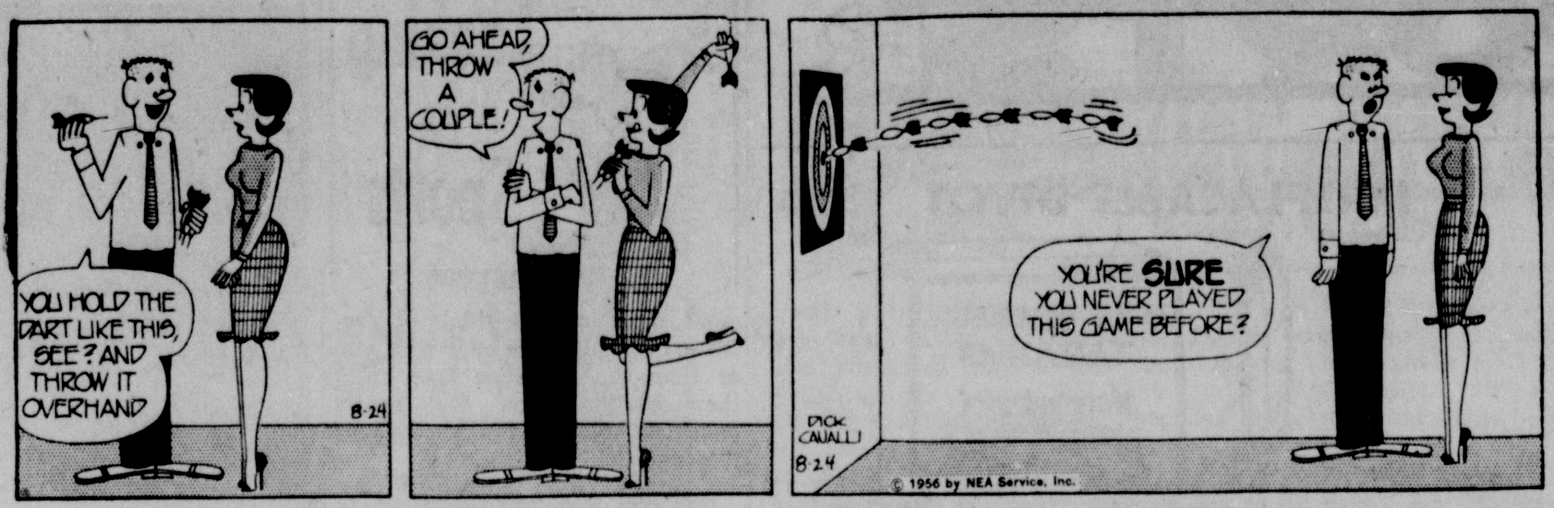

Progress Is Impeded

Mohammed, an Arab merchant who became the prophet of Islam, died in 632 A. D.

GUARANTEED GOOD
USED TIRES
Most All Sizes!
White and Black!
GOOD YEAR TIRES
MAC'S Goodyear
TIRE STORE
Corner Poplar & Jackson

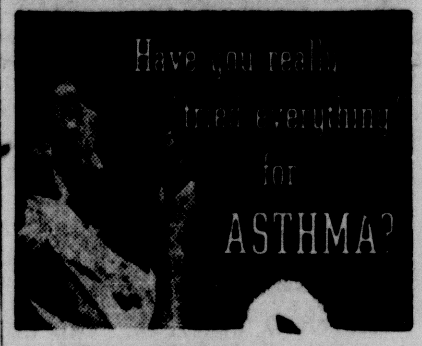

Try inhalation therap[illegible] the
ASTHMANEFRIN®
Nebuliser and Solution 'A'® Inhalant on a 10-day money-back guarantee. So easy to use—just inhale the mist-like vapor directly into the affected area.
Let us tell you about the welcome relief thousands of users are finding with AsthmaNefrin after other means had failed.
POCKET ATOMIZER and 1.75 Bottle Solution Both for $6.75
Money Back Guarantee
Jackson's Drug Store
1 S. Main St.

Salvation Army Gives Away 10,927 Garments, Shoes in Past Year

The local Salvation Army unit gave away a total of 10,927 garments and pairs of shoes during the past fiscal year, the service report for the period ending Sept. 1 revealed.

The service report was issued to let the public know just what the Salvation Army has done and is doing. The annual drive for funds to keep up the work is now in progress with a goal of $5,000 set for the campaign.

The service report is broken down as follows: Adult Services; Youth Work and Character Building; Social Welfare Work; League of Mercy; Seasonal Relief; Employment; and Other Aid.

The Adult Services division shows that 45 street services were held; that there were 166 indoor services with a total attendance of 3,224; that 927 hours were spent in visiting in 586 homes.

Under Youth Work and Character Building, the report shows that 288 Religious, Education and Recreational classes were held with a total attendance of 2,336.

These are the figures for the Social Welfare work:

For transients and homeless—85 lodgings and 187 meals were supplied. Under family service, 17 grocery orders, 41 fuel orders, 10,927 garments and pairs of shoes were given and cash relief was given to 28.

Institutions were visited by Salvation Army officers in the League of Mercy division. A total of 72 institutions were visited, a total of 175 individuals were visited and one missing person was found.

Under Seasonal Relief, 750 were given Christmas and Thanksgiving gratuities and a total of 350 toys were given to children.

In the Employment division, four sought employment and three were placed.

Other aid was given to 127 persons.

Accept Applications For Two Substitute Positions at Post Office

Joseph A. Connor, Director of the Seventh U. S. Civil Service Region, announced today that his office is accepting applications for the positions of substitute clerk and substitute carrier for duty in the Harrisburg post office

Starting salary is $1.82 per hour with opportunity for advancement.

Applicants must reside within the delivery area of the Harrisburg post office or be bona fide patrons of the office.

Applicants must have reached their 18th birthday on or before date of filing application. There is no maximum age limit.

Applications must be filed with the Director, Seventh U. S. Civil Service Region, New Post Office Building, Chicago 7, Illinois, and will be accepted until further notice.

Full information and application form may be obtained at the Harrisburg post office.

Rich-Whip RECIPES

Nashville Milk Co.
Nashville, Illinois
Please send me your booklet of Rich Whip Recipes
Name..................
St. Address..................
City.................. State..................

PERSIMMON PUDDING

1 qt. well ripened persimmons
1 cup sugar
1 tbsp. butter
1 egg
2 cups flour
1 tsp. cinnamon
½ tsp. soda
1 can RICH-WHIP—diluted with 1 can water

Sieve persimmons. Cream together sugar, butter and persimmon pulp. Add slightly beaten egg. Combine flour, cinnamon and soda. Sift into the creamed mixture, adding alternately RICH-WHIP (diluted with water) stirring well after each addition. Pour into large baking dish. Preheat oven to 475 deg. and when pudding is ready turn heat down to 350 deg. Bake one hour. Serve with this delicious topping:

Sweeten chilled RICH-WHIP to taste, adding vanilla if desired. Whip until it stands in peaks. For that party effect, top each serving with a maraschino cherry.

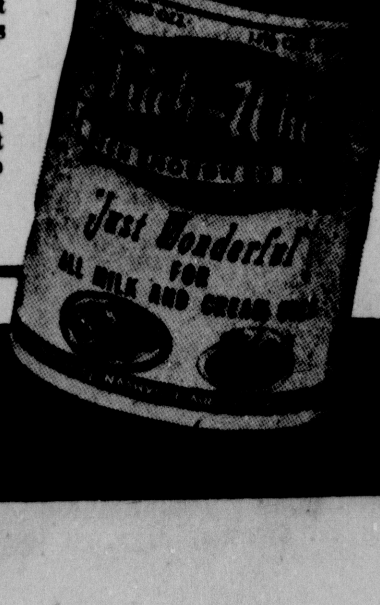

For All Milk and Cream Uses

Margaret Truman, in velvet evening gown and matching stole, as she arrived at a premier at the Leicester Square Theater in London last fall.
—International News Photo.

....from Independence, Missouri, to the White House

MARGARET TRUMAN'S OWN STORY

"*Souvenir*"

in 10 intimate installments

begins Sunday in the St. Louis Post-Dispatch

WHAT happens to a young girl from a small Missouri town when she is suddenly thrust into the bewildering glare of world-wide publicity?

Margaret Truman, daughter of the former President of the United States, tells you in her own candid story, "Souvenir," which will be published in 10 installments beginning Sunday in the St. Louis Post-Dispatch.

"Souvenir" is an intimate, personal story of the life of one of America's outstanding women. Margaret Truman tells in her own words about her life in the White House, of her musical career, of her beaux, of her courtship and marriage, of her parents . . . their virtues and their faults.

Miss Truman takes you into her confidence in this absorbing story of her life. She paints unforgettable pictures of her happy childhood in Independence, Mo. She writes of her trips to Europe, of meeting royalty, of campaigning with her father. She explains the difficulty common to all children of famous parents—being accepted on her own merits.

You'll want to be sure to read every absorbing installment of "Souvenir," Margaret Truman's own story, beginning Sunday and continuing daily in the St. Louis Post-Dispatch.

"Souvenir" by Margaret Truman will be illustrated with personal photos like the childhood scenes above. Many of them were taken by Miss Truman and members of her family. Her own comments make up the captions.

read "*Souvenir*" by Margaret Truman, beginning SUNDAY and continuing daily in the

ST. LOUIS POST-DISPATCH

Order the Post-Dispatch from City News Agency, 600 W. Sloan St. Phone 1459-R